The New-York Times.

VOL. XIII—NO. 3823. NEW-YORK, THURSDAY, DECEMBER 24, 1863. PRICE THREE CENTS.

EUROPEAN NEWS.

Arrival of the Asia at Halifax, Jura at Portland and Edinburgh at this Port.

THE GREAT PRIZE FIGHT

HEENAN BEATEN.

Twenty-five Rounds Fought in Thirty-five Minutes.

LITTLE SCIENCE DISPLAYED ON EITHER SIDE.

The Pampero Seized by the Government

Effect of Grant's Victory at Chattanooga.

THE REBEL LOAN AT 65 DISCOUNT.

COMMERCIAL AND FINANCIAL.

HALIFAX, Wednesday, Dec. 23.

The steamship *Asia*, from Liverpool on the 12th via Queenstown on the 13th inst., arrived here at 20 minutes past 1 o'clock this morning. The dates are two days later than those per the *Jura* at Portland.

The steamship *Persia*, from New-York, arrived at Liverpool on the 11th inst.

The steamship *Teutonia*, from New-York, arrived at Southampton on the morning of the 11th inst.

The ship *Amelia*, from New-York for London, was abandoned Nov. 29. The crew had arrived at Oporto.

The Federal steamer *Kearsage* was outside of Plymouth Sound on the 11th inst.

The *Asia* has 12 passengers for this port and 54 for Boston.

AFFAIRS IN FRANCE.

The Failure of the Peace Congress—Louis Napoleon Nonplussed—The Mexican Monarchy—The Venality of the French Press.

PARIS, Tuesday, Dec. 8, 1863.

The monarchs of Europe mock at the Emperor's calamity. They have driven him into a corner and they intend to hold him there. The alliance with England is broken, and it is doubtful whether another can be effected with Russia. The French journals cry "War!" but there will be no war, and nobody is deceived by the cry. For twelve years the Emperor has tricked and insulted England, till at last Lord JOHN RUSSELL gathers up his courage and says: "No, we will have nothing more to do with you, and you may do what you will about it; we assume the responsibility!" The other monarchs of Europe are delighted at this attitude of England, for they, too, have no confidence in NAPOLEON's honesty; they, too, are glad of an occasion to isolate him. and to show him that they have no confidence in his professions.

For the moment the French Government is practicing what in medicine is called the system of expectation, but what the French journals call the terrible silence which precedes the storm. The Emperor, in fact, does not know what next to do, and he is waiting to see what is going to turn up. In the meantime, the *Moniteur* is publishing the replies of the different sovereigns to the invitations to the Congress, and this serves to keep up the excitement on the subject. but does not satisfy any one as to what the future is going to bring forth.

The Government does not seem to feel satisfied with the condition of interior affairs, and the warnings to the press and other rigorous measures, denote a disposition on the part of those charged with the maintenance of public order not to relax too much in their surveillance over the movements of the disaffected and the factious.

The journals are permitted, however to say that the condition of things in Mexico is almost hopeless; that to suppress the Juarez party and to bring the country to an acceptation of the intervention will still cost many men and much money.

On the other hand, I happen to know that at the Ministry of War and at the Ministry of Marine, they talk in quite another tone. There they say that JUAREZ will be destroyed in the campaign just opened, and that at the end of February, order -French order —will reign throughout Mexico.

It is generally admitted that France will be obliged, in order to escape from the Mexican dilemma, to guarantee a loan and a standing army, and that under these conditions MAXIMILIAN may probably be induced to undertake the doubtful enterprise for which he has been selected. The United States will then be the only stumbling block in the way, but the Government paper, *La France*, has undertaken to keep its readers advised on the intentions of our Government in this matter. The occupation of Brownsville by Gen. BANKS, was greeted by *La France*, with the declaration that the French people had no need to be alarmed about this circumstance, for that Mr. LINCOLN knew too well his own interests to think of interfering with *French rights* in Mexico. Subsequently the same paper declared that the Government of Mr. LINCOLN had shown such a fairness toward the French in Mexico, that there was no danger of any attempt of Gen. BANKS to interfere in any way with the French programme in that country. These declarations of *La France* are no doubt made on its own responsibility, and are in no other way valuable than as an indication of the current of people's thoughts in this country.

Two or three of the French papers have published that precious extract from the intercepted correspondence of Mr. DE LEON, in which the writer gives his appreciation of the French journalists in his employ, and an exposition of his financial embarrassments in the same connection. The letter of Mr. DE LEON would no doubt have acquired a wider circulation if it were not for the fact that a large proportion of the press of Paris is venal to the last degree, and that the subject is therefore a disagreeable one. The singular spectacle is presented at this moment of Ministerial journals taking opposite sides on the question of the Suez Canal, and for reasons which the public find no difficulty in explaining. This subsidizing of the press, however, by the Confederates, has done harm to the Union cause in France, and ought to have been met by the same kind of counteracting influence. It is a source of gratification. however, that all the liberal pens of France, and most of the pens of renown, have been devoted to the Union cause, and without pay or stimulus, or suggestion, even, of any kind.

The work on the Confederate ships at Bordeaux continues, but under a guarantee that the vessels are to be diverted from their original destination.

Two late numbers of the New-York Semi-Weekly TIMES have been suppressed at the French Post-office, but for what cause I have been unable to ascertain. A large number of foreign papers are having the same experience.

THE GREAT FIGHT.

The great fight between JOHN C. HEENAN and TOM KING, for $10,000, came off at Tunbridge on the 10th inst. The contest resulted in favor of KING, after twenty-five well contested rounds, fought in thirty-five minutes.

The following from *Bell's Life* is a detailed account of the affair:

From Bell's Life in London.

The long-talked of battle of "the giants" came off Thursday last, at a capital spot southeastward, under as brilliant circumstances, both as regards weather and traveling arrangements, as could possibly be desired. The sun shone beautifully the whole day, the company was exceedingly select, and there was not the slightest appearance of interruption from the moment of landing to that of departure. Gentle and simple, and noble and plain, were present in large numbers—over 1,000. The appearance of that great audience on one of the Sussex hills as exponents and supporters of thorough English manly pluck and bottom all over the world, brought back, as if upon the stage of history, the traditional glories of the sunlit days of the ring, glories which, we trust, have not altogether departed, but which, judging from the well-fought contest and well-conducted business of Thursday, may again shine upon this yearning generation of ours. On arrival at the station a few minutes before five in the morning, we found the "rasping" division had dwindled away into an insignificant few. Fact is, busy tongue of Madam Rumor had sent them so often to various stations on the Will-o'-the-Wisp errand that they were completely tired out, and after the lesson of Tuesday and Wednesday night without anything turning up they blew up the whole affair and quietly stayed at home. Never was a secret of such a kind better kept, and the wide-awakes who "knew the exact spot to a yard," found themselves neck deep in the mire after a fashion they little calculated on. The train consisted of thirty carriages, in each of which, to use a theatrical phrase, there was no standing-room. We were "horsed" by two powerful engines, and about a quarter past six, glided out of the station, without least confusion, and with greatest regularity in the world.

After a pleasant trip, we at length drew up in a secluded and well-selected spot, where we got out, yawned, stretched ourselves, and gulped in the sharp morning air most voraciously. On account of the extreme softness of the ground, it was some time before a decent place could be found. At this hour, about 9¼ o'clock, the sun shining out as magnificently as on a fine May morning, and as we toiled some mile and a half up a steep craggy hill the "stuff" was taken out of many. At length a chosen spot was taken possession of, and the ring pitched. KING first tossed in his caster, amid loud cheers, immediately followed by HEENAN, who was similarly received. Colors were now unfolded on both sides, and the combatants began to dress. Choice of ground won by HEENAN, and then came, the referee; some wrangling took place in respect to that functionary, during which, betting went on with offers of 40 to 20, etc., on HEENAN, without takers. Confusion now became ruling element, wasting away precious time on the top of a hill that could be seen for twenty miles around. There were the men and seconds ready, while the referee was expected to come from the clouds. Three-quarters of an hour were spent in this way before matters were finally closed, and the referee originally proposed was ultimately agreed to. The men then began the important duty of the toilet, and, in the hands of their respective valets, the operation was soon completed. The ring was then cleared, and the men showed themselves ready for battle array. HEENAN was the first to exhibit, amidst the loud cheers of his admirers, instantly followed by KING, for whom another salvo arose from the throats of his party. Exactly at 10 o'clock the men were delivered at the scratch, shook hands, and prepared to commence

THE FIGHT.

ROUND 1.—Both trying to measure their distance. Heenan ran in and closed, grasping King by the neck, and put on the old-fashioned hug, continuing to hold his man in such a way that the referee entered the ring and strictly cautioned him not to repeat the operation in a similar manner.

ROUND 2.—King made fighting soon as he came to the scratch. There was some attempt at countering by both of the most homely description, very wild and very plain. Heenan rushed on King, got the hug again, and threw him like a sack of malt on the grass. On the men being lifted, Heenan was found to be bleeding from the mouth. First blood was claimed and allowed to King. [Cheers.]

ROUND 3.—After some hard exchanges, Heenan again put on the hug, and threw King on the ropes with an awful spank. All was now going dead against King, but the first blood.

ROUND 4.—King came up with a "mouse" rather visible under his left eye. They went to work in a manner that showed the first indication of slashing, Heenan again running in for the hug. It was obvious that he meant to fight nothing but a wrestling fight—fists to be only very subordinate agents in the business. This called forth loud expressions of disapprobation.

ROUND 5.—Both men came up smiling at one another, and, after feeling, King let fly a tremendous right-handed thunderbolt against Heenan's ear that was heard all over the ring. King followed up his advantage, and launched a fellow-blow on Heenan's temple. Heenan, in despair, hugged again, and threw his antagonist.

ROUND 6.—The sledging business commenced at this round—both men went in ding-dong. Heenan finished by again putting on the hug; what few hits were exchanged were not of the slightest moment upon the issue of the contest.

ROUND 7.—Give and take now became the order of the day. A few seconds, then more hammering, when Heenan was obliged to fly to his favorite embrace. Caught King and cross-buttocked him fearfully. People actually held their breath a moment, and felt relieved when the men were carried to their corners. During this round, King gave Heenan a rattling sledge-hammer on the nose with his right, and brought the blood down in a stream. [Cheers and counter cheers.]

ROUND 8.—On time being called both were up, recovering. or backing, or ducking, to get away. Some rapid countering took place. Heenan went in, when the hugging was brought into action, but this time failing woefully, for King turned the table and floored his antagonist.

ROUND 9.—Both sharp to time. King let out his right, and struck Heenan tremendously about the head. Heenan closed, and threw King again.

ROUND 10.—Express speed had now begun in earnest, King landing out heavily with both fists, and, at a struggle, was thrown.

ROUND 11.—Heenan began to show the pace was telling on him. Coming up, he caught and threw King very heavily. It sounded like oxen falling out of a cart.

ROUND 12.—Not more than a minute; heavy exchanged about the head, and Heenan threw King heavily.

ROUND 13.—Some heavy encountering about the head on both sides, when Heenan closed, throwing King as before.

ROUND 14.—Heenan met King at the very onset with a fearful punch from the latter's right hand. Some sharp betting. A heavy fall for King. Notwithstanding all this throwing advantage, Heenan showed nearly as much distress as King.

ROUND 15.—It was now plainly seen that the rate was telling powerfully on both men. Some swing taps on each side. Heenan shot out his right hand with such terrific effect that King reeled like a drunken man, ultimately falling in his corner. It was thought that he would not face the storm again. That was the first genuine knock-down blow.

ROUND 16.—Heenan began to show that fortune was gliding fast from him. He came up with a dreadful eye. This round was a severe struggle.

ROUND 17.—The excitement became so tremendous that all regulation about the inner ring was swept to the winds. King's cyclopean blows about Heenan's head, especially the temples, so swelled up the parts that he began to look in a sad plight. His eye was in a frightful state, King having made several sudden successful shoulder-hits with his right on it.

The following account is from the London *Illustrated Sporting News*, and is additional to that received from *Bell's Life*:

ROUND 16.—A tolerable good amount of work done, in which King cut his opponent's right eye, and the round was finished by a heavy body blow from Heenan, which made the sailor stagger back, and the ground being slippery, he fell down.

ROUND 17.—Heenan's fast fighting and throwing now began to tell its own, tale upon himself, and he came up piping, though smiling. Nobbers were exchanged and some body blows, and in the end King was again thrown.

ROUND 18.—King now led off and visited the damaged eye, and also got on the cheek, which riled the Benecia Boy, who gave him a stinger on the head, closed and threw him so heavily it was thought he was out of time, and it took his seconds some time before they could get him round again.

[Here the Kingites broke into the ring, and the remainder of the fight was carried on amidst much disorder. In the confusion we missed the two succeeding rounds, but they were very short and in favor of Heenan. King soon recovered, and immediately afterward turned the tide of fortune in his favor, Heenan rapidly and suddenly getting weak.]

ROUND 21—By the advice of his seconds, King led off, and planted well on the damaged eye, also on the nose, fetching more blood from both places. Heenan's returns were short, and King at once closed with him and threw him—a regular burster.

ROUND 22—Again did King get well home on the nasal organ and right peeper, and receiving it in the ribs. closed and threw Heenan.

ROUND 23—Heenan came up quite groggy, and his heart seemed to be failing him, for when King once more planted a straight one on the mouth, he appeared quite perplexed and helpless. He tried to plant his left, but did not reach. After some sharp in-fighting, he was again flung heavily to Mother Earth, and when picked up was nearly senseless.

ROUND 24—No sooner were they at the scratch, than King again visited the mug, and knocked the Boy clear off his pins.

25TH AND LAST ROUND.—Sayers souced Heenan well with cold water, and got him once more to face King, but the latter again planted on the mouth, and flung him almost senseless to the ground. This was a settler, for when Heenan tried to leave his corner for another round, he was as helpless as a child, and amidst shouts of "shame!" "shame!" to allow him to come up again, Macdonald gave in for him.

The "Boy" was seconded by TOM SAYERS and JOHNNY MACDONALD, and KING by JERRY NOON and BAT TYLER.

Rumors had been current that HEENAN was in an alarming condition in consequence of the punishment he received in his recent fight with KING, but they proved to be unfounded.

On the arrival of HEENAN in London he received the best medical assistance, and although his bruises and contusions were found to be very severe, none of his bones were broken and he had received no internal injury. His head exhibited a most ghastly appearance; his old lip-wound had reopened and his eyes were nearly closed.

The bets on the result of the fight surpassed in their number and amount any ever made on any like occasion.

The fight has been the all-engrossing topic in England. The papers give elaborate accounts of it, and KING's victory was naturally received with great exultation.

There was no interruption of the fight and it was bravely, fairly and squarely fought.

The London *Times* devotes a leader to the affair and also publishes a graphic special account. It editorially says:

"HEENAN was game throughout, from the beginning to the close of the fight, and he put the 'hug' on so as to crush his antagonist by dashing him to the ground. KING's tactics were different and more creditable to a professor of pugilism. They consisted simply in strikng a series of sledge-hammer blows on the most prominent and sensitive parts of HEENAN's physiognomy until the latter collapsed from exhaustion.

The affair was over in twenty-four rounds and thirty-five minutes. There appears to have been little 'science' on either side, but it was, nevertheless, a fair stand-up fight, without a check, and ended in a decisive victory for KING."

The *Times* concludes its article by asserting that "prize-fighting is more revolting than bull-fighting, and ought to be discouraged."

THE CONGRESS.

It was reported that negotiations were going on between France and various European Powers, to determine if the Congress shall go on without England.

The reply of Austria is published. It fully sympathizes with the objects NAPOLEON has in view, but wishes before taking part to learn with some accuracy the basis and programme of the Congress. The reply points out that there would be less danger of accident if the questions for discussion be indicated beforehand. In an accompanying letter Count REICHBERG asks how NAPOLEON's declaration relative to the Treaties of 1815 is to be understood.

THE HOLSTEIN QUESTION.

It was reported that the President of the German Federal Diet had notified the Danish Government that if in three days Denmark does not comply with the demands of the Diet the Federal troops will enter Holstein.

In the Prussian Chamber of Deputies a bill had been introduced for a loan of twelve millions of thalers to meet the expenses of the extraordinary military measures caused by affairs in Schleswig-Holstein. The Minister on Finance requested a speedy decision.

It was rumored that King CHRISTIAN, of Denmark, was indisposed, and some uneasiness was felt on his account.

The Dresden and Wurtemberg Chambers have adopted resolutions urging the immediate occupation of Holstein, and against the Danish pretensions.

Prince FREDERICK, of Augustenburg, has issued a proclamation to the Holsteiners, thanking them for their fidelity and reasserting his rights.

Troops had left Prague for Theresienstadt, where the troops are to assemble preparatory to their departure for Holstein, to enforce the Federal execution.

The whole Austrian corps were to move on the 15th of December.

It is said that the Austrian Government will ask of the Reichsrath an extraordinary credit of fifteen millions of florins to meet the expenses of the Holstein expedition, and the establishment of troops in Galicia.

The Saxon contingent will enter Holstein on the 15th of December, and, if resisted, the Austro-Prussian Reserves, 52,000 strong, will quickly move to the front.

GREAT BRITAIN.

Mr. COBDEN was engaged in a warm controversy with the London *Times*, that journal having refused to publish a letter from him.

Justice WIGHTMAN, a distinguished English Judge, had died suddenly, aged 80 years.

FRANCE.

It is reported that the French Government is preparing a squadron for the Pacific, with the view of stopping the supply of arms from California for JUAREZ.

The monthly returns of the Bank of France show an increase in cash on hand of nearly eight millions of francs.

Marshal FOREY had reached St. Nazaire in the frigate *Panama*.

It was reported that the new loan would be laid before the Legislature on the 14th instant.

There was not much variation on the Paris Bourse and the Rentes closed on the 11th instant at 67f. 20c.

The debate on the address was fixed for the 14th inst.

The *Moniteur* says that the Government will take no part in the discussion on the Suez Canal works.

The Paris Bourse was firmer, the Rentes closing on the 9th inst. at 67f. 40c.

ITALY.

An exciting debate in the Italian Parliament, on the question of the policy of the Government in Sicily, resulted in the approval of the Government, by a vote of 206 to 52.

Thirty-five members of the municipality of Naples had resigned.

POLAND.

The chief railway station at Warsaw has been surrounded by Russian troops.

Several engagements are reported in the Governments of Cracow and Lublin.

Fresh bands of insurgents were appearing in Lithuania, well equipped and supplied with Winter clothing.

Several important victories by the Poles over the Russian troops are confirmed.

Arrests at Warsaw continue to be as numerous as ever, and the system of depopulation progresses without abatement. Twenty railway officials have been arrested.

RUSSIA.

Russia is reported to be making great armaments at Kieff and Nicolaieff.

SWEDEN.

The Diet was closed on the 8th instant. The King, in his speech, said:

"Our interests are not yet immediately threatened; but they are connected in the maintenance of the peace and right of nations. The Swedish nation feels deep sympathy and sorrow for the dangers which impend over the King and people of Denmark.

Sweden has withdrawn from the alliance with Denmark, as she stands upon the observance of the Treaty of London.

JAPAN.

Advices via Paris say that at an extraordinary meeting of the Daimios, it was decided by a vote of 65 against 47, that there was no ground for declaring war against foreigners.

WEST COAST OF AFRICA.

The November mails had been received from various ports on the West Coast of Africa, but the news generally was unimportant.

The schooner *City of Norwich* shipped 1,200 slaves at Whydah on the 12th of October. She got safely away with them.

Small cotton shipments were being made to Liverpool.

INDIA.

Dates from Bombay are to the 29th of November.

Lord ELGIN died on the 20th of November.

There had been more hard fighting on the frontier.

The hill tribes had risen against British rule, and attacked the British troops under Gen. CHAMBERLAIN with great determination; but they were repulsed and had not resumed the attack.

Two English officers were killed and seven wounded, including Gen. CHAMBERLAIN and Col. HOPE.

One hundred and twenty-eight British and native troops were killed and wounded.

Gen. CHAMBERLAIN was in a strong fortified position, with 5,000 troops, well provided with everything. He telegraphs that he is confident of final success, and does not require reinforcements.

CHAMBERLAIN had resigned his command on account of his wounds.

Exchange at Bombay had advanced 2 per cent.

VERY LATEST INTELLIGENCE.

[BY TELEGRAPH TO QUEENSTOWN,]

LONDON, Sunday, Dec. 13.

The rebel steamer *Pampero* was formally seized by the Customs authorities at Glasgow on the 10th inst., by order of the Lord Advocate of Scotland.

PARIS, Saturday, Dec. 12—P. M.

The Bourse closes steady at 67f.30c. for the Rentes.

LONDON, Sunday, Dec. 13.

The political news to-day is unimportant.

Consols closed, after official hours yesterday, at 91¾@91⅞ for money.

A Cabinet Council is announced for Wednesday.

The *Observer* believes that the efforts of Mr. STANSFIELD will be attended with marked success as regards a reduction in our Admiralty expenditures, and that the buoyancy of our financial arrangements will enable Mr. GLADSTONE to continue the policy of relieving the country from unnecessary taxation.

LONDON MONEY MARKET.

The demand for money had subsided to most moderate dimensions, and the supply was abundant. The Bank rate of discount continues at 8 per cent.

Gold was flowing into the Bank, and the funds were firmer and advancing.

COMMERCIAL NEWS PER ASIA.

LIVERPOOL, Saturday, Dec. 12.

COTTON—The weekly Cotton report is in the *Jura's* advices.

TRADE REPORT.

The Manchester market is firmer, but sales are small.

BREADSTUFFS—The Breadstuffs market has a downward tendency, and all descriptions slightly lower. WAKEFIELD, NASH & Co. and BIGLAND, ATHYA & Co., report: Flour heavy. Wheat dull and 2d. lower; Winter Red Western, 8s. 3d.@8s. 6d. Corn flat and 6d. lower; Mixed, 29s.@29s. 3d.

PROVISIONS—Are dull. GORDON, BRUCE & Co., and WAKEFIELD, NASH & Co. report Beef very dull and 5s. lower. Pork inactive. Bacon firm and unchanged. Butter has a declining tendency. Lard quiet. Tallow flat, and prices still declining.

PRODUCE—The Brokers' circular reports Sugar firmer and 6d.@1s. higher. Coffee very dull. Rice flat. Ashes dull, at 29s. for Pots, and 32s. for Pearls. Linseed heavy and 3s. lower. Linseed Oil still declining. Cod Oil—market bare. Resin dull. Spirits Turpentine still declining.

BOULT, ENGLISH & BRANDON report Petroleum firmer; Refined 1s. 9d.; Crude £15.

LONDON MARKETS.

BARING'S Circular reports: BREADSTUFFS quiet and tending downward. SUGAR buoyant, and the highest point almost recovered. COFFEE firmer, and partially 6d.@1s, higher. TEA still declining. RICE quiet and unchanged. TALLOW opened heavy, and closed firmer. SPIRITS TURPENTINE firm. PETROLEUM quiet, at £16 10s. for Crude, and 1s. 11d. for Refined. SPERM OIL nominal. LINSEED OIL still declining.

AMERICAN SECURITIES

firmer. United States Sixes 65@70; United States Fives, 60@65. Railroad Stocks—No sales. Consols closed on Friday at 90⅞@91.

HAVRE MARKET—WEEK ENDING DEC. 10.

COTTON—Sales of the week 8,000 bales. Market steady, with a fair demand for the lower qualities at full previous quotations. New-Orleans *Tres Ordinaire* 380 fr.; do. *Bas.* 365 fr. Stock 24,000 bales.

THE VERY LATEST.

LIVERPOOL, Saturday, Dec. 12—Evening.

The *Persia* reached here this afternoon.

COTTON firm and unchanged. Sales to-day 5,000 bales, including 3,000 to speculators and exporters.

BREADSTUFFS inactive, without change in quotations.

PROVISIONS flat.

SUGAR buoyant.

PETROLEUM steady.

LONDON, Saturday, Dec. 12—Evening.

Consols for money 90⅞@91. Illinois Central Shares 25@23 discount. Erie Shares 63@65.

THE JURA'S NEWS.

PORTLAND, Wednesday, Dec. 23.

The steamship *Jura*, Capt. AITON, which left Liverpool at 10 o'clock on the morning of the 10th, and Moville the 12th inst., arrived at 7:30 A. M., having been detained 15 hours there by a strong gale. She encountered strong northwesterly winds throughout the passage. Purser NEWLAND reports, spoke on the 17th the steamer *City of Limerick*, bound east, in lat. 50, long. 36; 20th, A. M., ship *London*, bound west, in lat. 44, long. 56; 21st, steamer *Damascus*, bound east, lat. 43, long. 60; 22d, passed, off Cape Sable, a steamer bound west.

The *North America* arrived at Liverpool on the 9th.

The steamship *City of London*, from New-York, arrived at Queenstown on the 8th inst.

The steamship *North American*, from Portland, arrived at Londonderry on the 8th inst.

The ship *Amelia*, from New-York for London, was abandoned Nov. 29. The crew have arrived at Oporto.

The *Aurelie*, from Shields for Newport, R. I., put into Queenstown. She was in a leaky condition, with rudder and mainmast sprung.

The *Royal Middy*, from Bristol and Queenstown, with loss of mainmast.

The *Teutonia*, from New-York, arrived at Southampton the 11th.

LATEST PER JURA.

LIVERPOOL, Friday, Dec. 11.

The *City of London* and *North American* reached Liverpool on the morning of the 9th.

It was stated that the *Alabama* was expected at Madras, and that remittances had been made to that port to meet her disbursements.

The *Vanderbilt* left Mauritius on the 10th of October on a cruise after the *Alabama*, Capt. BALDWIN having been notified of her appearance off Ceylon.

The *Florida* and *Georgia* were both being rapidly fitted out at Brest and Cherbourg respectively. The former was expected to put to sea in a few days.

The Rappahannock was being rapidly completed at Calais.

THE EDINBURGH'S NEWS.

The following is a summary of the steamer *Edingburgh's* news, which sailed from Liverpool on the 9th inst.

The news by the *City of London*, confirming GRANT's victory over BRAGG, was received with great satisfaction by the friends of the North, while on the Southern sympathizers it exercised a depressing effect, and that barometer, the Confederate Loan, experienced another material decline, being quoted at 35 and 38, or about 55 discount, with very few buyers. A sale was reported as low as 35.

[The latest previous quotations left the loan at 56 o 57, making a decline of over 20 per cent.—ED.]

The ship *Wilhelmsborg*, from Hamburg for Australia, was wrecked on the 6th inst., and out of 300 emigrants on board, only 44 were saved.

Mr. WILLIAM CORNELL JEWETT, who was staying in Liverpool, was publishing letters in the journals of that town, appealing to the Pope of Rome, and to the Church universally, to mediate between the belligerents in America.

The Southern Association of Manchester had declined Mr. JEWETT's offer to lecture before them on the American question, because of the stipulation made by Mr. JEWETT that he should not compromise himself by altogether espousing the cause of the South, but should be allowed to take a broad view of the subject as it affected humanity.

The reply of Russia in regard to the European Congress proposed by the Emperor NAPOLEON is published.

The reply expresses an ardent desire for the pacification of Europe by an understanding between the Sovereigns; but says it is indispensable that the Emperor of the French should define the questions upon which an understanding would have to be arrived at, and the basis upon which such understanding should be established.

The English journals look on the Danish-German question as more pacific; but the German Diet on the 7th instant passed a resolution in favor of the Federal execution in Holstein by a small majority, and reserved to itself the settlement of the question of succession. An order for troops to enter the Duchy was immediately dispatched.

In the French Senate the draft of an address in reply to the Emperor NAPOLEON had been read. It is a mere paraphrase of his speech.

BRILLIANT EXPLOITS OF GEN. AVERILL.

The Virginia and East Tennessee Railroad Destroyed.

Great Destruction of Rebel Stores.

EXTRAORDINARY LABORS OF THE TROOPS.

EDRAY, POCAHONTAS COUNTY, West Va., Dec. 21, Via BEVERLY, Dec. 22, 1863.

To Major-Gen. Halleck, General-in-Chief:

I have the honor to report that I cut the Virginia and Tennessee Railroad at Salem on the 16th inst., and have arrived safely at this point with my command, consisting of the Second, Third and Eighth Virginia mounted infantry, Fourteenth Pennsylvania, DODSON' battalion of cavalry, and EWING's battery at Salem.

Three depots were destroyed. containing 2,000 bbls. of flour, 10,000 bushels of wheat, 100,000 bushels of shelled corn, 50,000 bushels of oats, 2,000 barrels of meat, several cords of leather, 1,000 sacks of salt, 31 boxes clothing, 20 bales of cotton, a large amount of harness, shoes and saddles, equipments, tools, oil, tar, and various other stores, and 100 wagons.

The telegraph wire was cut, coiled and burned for half a mile.

The water station, turn-table and three cars were burned, and the track torn up and rails heated and destroyed as much as possible in six hours. Five bridges and several culverts were destroyed, over an extent of 15 miles.

A large quantity of bridge timber and repairing materials were also destroyed. My march was retarded occasionally by the tempest in the mountains and the icy roads.

I was obliged to swim my command, and drag my artillery with ropes across Crog's Creek seven times in twenty-four hours. On my return, I found six separate commands under Gens. Early, Jones, Fitz Lee, Imboden, Jackson, Echols, and McCoustin, arranged in a line extending from Staunton to Newport, upon all the available roads, to prevent my return. I captured a dispatch from Gen. JONES to Gen. EARLY, giving me the position, and that of JACKSON at Clifton Forge, and Cornington was selected to carry.

I marched from the front of JONES to that of JACKSON at night. His outposts were pressed in at a gallop by the Eighth Virginia mounted infantry, and the two bridges across Jackson's River was saved, although faggots had been piled ready to ignite.

My column, about four miles long, hastened across, regardless of the enemy, until all but my ambulances, a few wagons and one regiment had passed, when a strong effort was made to retake the first bridge, in which they did not succeed.

The ambulance and some sick men were lost, and by the darkness and difficulties, the last regiment was detained upon the opposite side until morning, when it was ascertained that the enemy seemed determined to maintain his position up the cliffs which overlooked the bridges. I caused the bridges, which were long and high, to be destroyed, and the enemy immediately changed his position to the flank and rear of the detachment which was cut off. I sent orders to the remnants to destroy our wagons, and come to me across the river, or over the mountains.

They swam the river with the loss of only four men, who were drowned, and joined me. In the meantime forces of the enemy were concentrating upon me at Collaghan's over every available road but one, which was deemed impracticable, but by which I crossed over the top of the Alleghanies with my command, with the exception of four caissons, which were destroyed in order to increase the teams of the pieces. My loss is six men drowned, one officer and four men wounded, and four officers and ten men missing.

We captured about two hundred prisoners, but have retained but forty officers and eighty men, on account of their inability to walk. We took also about one hundred and fifty horses.

My horses have subsisted entirely upon a very poor country, and the officers and men have suffered cold, hunger and fatigue with remarkable fortitude. My command has marched, climbed, slid and swam three hundred and fifty-five miles since the 8th inst.

W. W. AVERILL, Brig.-Gen.

PROCEEDINGS OF CONGRESS.

SENATE.

WASHINGTON, Wednesday, Dec. 23.

CLERGYMEN VS. THE DRAFT.

Mr. DIXON, of Connecticut, (Union,) presented petitions from B. B. SMITH, Protestant Episcopal Bishop of Kentucky; G. T. BEDELL, Assistant Bishop of Ohio, and HENRY W. LEE, Bishop of Iowa, and from members of the Lutheran Church in New-York, representing the propriety of regarding their conscientious scruples in reference to bearing arms. Referred to the Committee on Military Affairs.

MORE PAY FOR CUSTOMS OFFICERS.

Mr. COWAN, of Pennsylvania, (Union,) presented a petition from the Inspectors of Customs and Revenue Agents of the Port of Philadelphia, asking for increased compensation. Referred to the Committee on Finance.

CLAIM FOR DAMAGES.

Mr. MORRILL, of Maine, (Union,) presented a petition from B. C. BAILEY for remuneration for damages sustained by the seizure and detention of the ship *Arago*. Referred to the Committee on Commerce.

AMBULANCES TO BE ALL ALIKE.

Mr. WILSON, of Massachusetts, (Union,) submitted a bill to establish a uniform system of ambulances in the armies of the United States. Referred to the Committee on Military Affairs.

MEMBERS OF CONGRESS NOT TO ACT AS COUNSEL AGAINST THE GOVERNMENT.

Mr. WADE, of Ohio, (Union,) introduced a bill relating to members of Congress, which is as follows:

"No member of the Senate or of the House of Representatives of the United States shall, during his continuance in office, hereafter appear or act as counsel, attorney or agent, in any case or proceeding, civil, criminal, military or naval, or before any commission in which the United States is a party, or directly or indirectly interested, or receive any compensation of any kind directly or indirectly for services of any description rendered by himself or another in relation to any such cause or proceeding; and no member of the Senate or House of Representatives shall, during his continuance in office, receive or agree to receive any compensation whatever, directly or indirectly, for any services rendered to any person either by himself or another in relation to any proceeding, contract, claim, controversy, charge, accusation, arrest, or any matter or thing in which the United States is a party, or directly or indirectly interested, before any department, bureau, office for any civil, military or naval commission, whatsoever; and any person offending against any provision of this act shall, on conviction thereof, be declared guilty of a misdemeanor, and punished by a fine of not less than —— dollars, and by imprisonment for a term not less than —— years, and shall be forever hereafter incapable of holding any office of honor, trust or profit under the Government of the United States."

This was referred to the Committee on the Judiciary.

CODIFYING THE STATUTES.

Mr. SUMNER, of Massachusetts, (Union,) introduced a bill to provide for the codification and revision of the statutes of the United States.

ARE THERE ANY SLAVES IN THE SERVICE?

Mr. WILSON offered the following, which was agreed to:

Resolved, That the Secretary of War be directed to inform the Senate, whether persons held to service or labor by the laws of Delaware, Maryland, West Virginia, Kentucky and Missouri, have been enrolled according to the provisions of the "Act for calling out the national forces, and for other purposes," approved March 3, 1863, and if not, why such enrollment has not been made.

GENERAL OFFICERS WITHOUT COMMANDS.

Mr. TRUMBULL's resolution of inquiry for the names of Major and Brigadier-Generals without a command larger than a brigade, the extent of the rank and pay of their several Staffs, with the amount of rations for each, &c.. was taken up and adopted.

After an Executive Session, the Senate adjourned.

HOUSE OF REPRESENTATIVES.

WASHINGTON, Wednesday, Dec. 23.

THE NATIONAL BANKRUPT ACT.

The Speaker has appointed the following gentlemen as the Select Committee on the National Bankrupt Law:

Messrs. Spaulding, of Ohio; Kelly, of Pennsylvania; Cravens, of Indiana; Hooper, of Massachusetts; Frank, of New-York; Morrison, of Illinois; Thomas, of Maryland; Jenckes, of Rhode Island, and Chanler, of New-York.

GEN. M'CLELLAN'S REPORT.

The Speaker laid before the House a communication from the Secretary of War, in compliance with Mr. COX's resolution, transmitting the report of Gen. MCCLELLAN concerning the organization and operations of the Army of the Potomac while he was in command, and all the army operations while he was Commander-in-Chief.

Mr. COX, of Ohio, (Dem.,) offered a resolution that ten thousand extra copies be printed. Referred to the Committee on Printing.

MILITARY AFFAIRS.

Mr. FENTON, of New-York, (Union,) from the Committee on Military Affairs, reported a bill to facilitate the payment of bounties and arrears of pay due for the services of wounded and deceased soldiers. Referred.

Mr. SCHENCK, of Ohio, (Union,) from the Committee on Military Affairs, reported a bill to create a Bureau of Military Justice.

THE ENROLLMENT ACT.

Mr. SCHENCK, from the same Committee, also reported a bill to repeal part of the Enrollment Act, the sole object of the bill being to unite the two classes into one, to take effect from and after its passage.

Mr. STEVENS, of Pennsylvania, (Union,) briefly stated his objections to the bill.

Mr. FERNANDO WOOD, of New-York, (Dem.,) said that the Enrollment Act was full of defects, and required such modifications as would fill up our failing armies. He hoped the pending bill would not be acted upon at this time, and moved its reference to the Committee of the Whole on the State of the Union.

Mr. SCHENCK, in reply, said that the Committee on Military Affairs would not report a repealing bill. They were, however, assiduously engaged in considering amendments to make the act more effective. There appeared to be an urgency for the passage of the pending bill.

Mr. ANCONA, of Pennsylvania, (Dem.,) offered a preamble, setting forth that the act commonly called the "Conscription Law," is oppressive, unjust and unconstitutional, because it takes from States the control of their own militia; therefore,

Resolved, That the Committee on Military Affairs be instructed to bring in a bill for the repeal of the act, and the substitution of some constitutional and just bill for immediately filling up our armies.

THE TAX ON PETROLEUM.

Mr. A. MYERS, of Pennsylvania, (Union,) introduced a bill to reduce the excise tax on coal oil; to repeal so much of the present laws as permit the exportation of such oil free of duty, and to classify coal oil distillers. It was referred to the Committee on Ways and Means.

NAVIGATION OF THE OHIO.

Mr. MOREHEAD, of Pennsylvania, (Union,) introduced a resolution, which was adopted, requiring an inquiry as to the improvement of the navigation of the Ohio River.

HOUSE ADJOURNED FOR THE HOLIDAYS.

Mr. STEVENS moved the adjournment of the House. Motion carried.

So the House, in pursuance of the joint resolution, is adjourned until the 5th of January.

LATE SOUTHERN NEWS.

Gen. Johnston in Command of Bragg's Army—The Fight at Bean's Station, Tenn.—Rebel Loss 800 Killed and Wounded—Gen. Averill's Operations in Virginia—The Situation at Charleston.

FORTRESS MONROE, Wednesday, Dec. 23.

A flag-of-truce boat arrived this evening, bringing late Richmond papers. They contain the following dispatches:

THE REBEL ARMY OF TENNESSEE.

DALTON, Ga., Friday, Dec. 18.

Gen. JOSEPH E. JOHNSTON is appointed to the command of the Tennessee army. He is expected here early next week.

Gen. HINDMAN has arrived and taken command of his old division.

Gen. SHERMAN's corps has fallen back from Knoxville and passed through Cleveland yesterday.

FROM LONGSTREET'S ARMY.

BRISTOL, Saturday, Dec. 19.

A skirmish took place last Monday at Bean's Station. The enemy, after a stubborn resistance, retreated toward Knoxville. We captured 70 wagon-loads of stores and some prisoners. Our loss in killed and wounded was 800. Gen. GRACIE was wounded. Two hundred and twenty-five prisoners have arrived.

AFFAIRS IN VIRGINIA.

ORANGE COURT-HOUSE, Wednesday, Dec. 16.

The enemy occupy Culpepper in force, with pickets extending to the Rapidan River. Supplies of clothing are being distributed to our troops.

LYNCHBURGH, Thursday, Dec. 17.

The enemy, 2,500 strong, with several pieces of artillery, under Gen. AVERILL, left Salem last evening the way they came.

SWEET SPRING MOUNTAIN, Sunday, Dec. 20.

To Gen. Cooper:

The enemy, finding this point guarded, turned off from Scott's, and went toward Covington. They may attempt to cross from Rich Pass to Dunlop's Fork. Gen. ECHOLS is blockading that road. They have burned a number of their wagons, and killed broken-down horses. They lost much ammunition, and are traveling in haste.

There is a large fire this morning in the direction of Jackson River. Gen. SAM. JONES

AFFAIRS AT CHARLESTON.

CHARLESTON, Wednesday, Dec. 16.

All is quiet. Gen. BEAUREGARD inspected Fort Sumter last night. A heavy northeast blow is now prevailing.

CHARLESTON, Thursday, Dec. 17.

Four shells were thrown into the city last night. Our batteries opened heavily and silenced the enemy.

The following is from the *Sentinel* of Dec. 18:

CHARLESTON, Friday, Dec. 18.

Ten shells were fired at the city this morning. Our batteries have kept up a steady fire on the enemy, who are engaged in obstructing the approaches to their batteries on Morris Island.

There was some firing on Stono to-day. Twenty-nine vessels, including the *Ironsides* and four monitors, are inside the bar, and the usual number in Stono.

CHARLESTON, Friday, Dec. 18.

The enemy has been quiet during the last twenty-four hours.

CHARLESTON, Sunday, Dec. 20.

The enemy opened fire on the city between 12 and 1 o'clock, and threw fifteen shells. This afternoon twenty more were fired. No damage was done to buildings. No one was injured. Our batteries replied.

CHARLESTON, Tuesday, Dec. 22.

There is little change in the condition of affairs. But few shots have been exchanged between the enemy's batteries and ours. The enemy continue to work on Gregg and Wagner—extending the flank of the former and sodding the latter. No important movement of the fleet has been made. A calcium light has been displayed two nights, reflecting on the city.

THE CITY GOVERNMENT.

[OFFICIAL.]

BOARD OF ALDERMEN.

STATED SESSION—TUESDAY, Dec. 22, 1863, 2 o'clock P. M.

Present—William Walsh, Esq., President, Aldermen Fox, Henry, Hall, Reed, Chipp, Mitchell, Ryers, Jeremiah, Hardy, Masterson, Ottiwell, Farley, Long.

The President being absent at roll call, on motion of Alderman Mitchell, Alderman Hardy was called to the Chair.

The reading of the minutes of the last meeting was dispensed with.

RESOLUTIONS.

By Alderman Hardy—

Resolved, That permission be and the same is hereby given to Thomas White to receive, deliver and exhibit goods in front of his premises, number two hundred and fifty-three West Thirty-fifth-street, provided the same do not interfere with the public thoroughfare, the said permission to continue during the pleasure of the Common Council.

Which was adopted.

By Alderman Hardy—

AN ORDINANCE

TO AMEND SECTIONS THIRTY-THREE, FORTY-THREE AND FORTY-FIVE OF ARTICLE FOUR OF CHAPTER FORTY-TWO OF THE REVISED ORDINANCES:

The Mayor, Aldermen and Commonalty of the City of New-York, in Common Council convened, do ordain as follows:

SECTION 1. Sections thirty-three, forty-three and forty-five of Article four of Chapter forty-two of Revised Ordinances of one thousand eight hundred and fifty-nine are hereby amended, and shall read as follows:

SEC. 33. On the renewal of every such license, dealers in second-hand articles receiving the same shall pay the same sum therefor, and keepers of junk-shops receiving the same shall pay one-half the sum therefor, as is required to be paid on granting such license in the first instance.

SEC. 43. Every licensed keeper of a junk shop, for the purchase and sale of rags, old iron, brass, copper, empty bottles, tin, slush or lead, shall be entitled to keep one or more carts, wagons, or other vehicles, not to exceed four in number, or more boats or other vessels, not to exceed four, for the purpose of collecting old junk, rags, old rope, old iron, brass, copper, empty bottles, tin, slush or lead, in the City of New-York, provided he or she shall, before using such carts, wagons, boats or other vessels, or causing the same to be used, cause to be painted on the outer side of such hand-carts, wheelbarrows or other carts or vehicles, boats or vessels, his name at length, the street and number of his place of business, the number of his license in plain letters and figures, of not less than two and a half inches in length, put on with paint. The Mayor shall from time to time grant licences to such persons as he shall think proper, to keep one cart, wagon or other vehicle, or one boat or other vessel, for the purpose of collecting old junk, rags, old rope, old iron, brass, copper, empty bottles, tin, slush or lead in the City of New-York, providing the person receiving such license shall, before using such cart, wagon, boat or other vessel, cause to be painted on the outer side of such handcarts, wheelbarrows, or other carts or vehicles, boats or vessels, his name at length; the street and number of his place of residence, the number of his license in plain letters and figures, put on with paint of not less than two and a half inches in length.

SEC. 45. Every owner of a cart, wagon, or other vehicle, boat or other vessel, on receiving his or her license, shall pay for each and every cart, wagon or other vehicle, boat or other vessel, to the Mayor of the City of New-York, for the use of said City, the sum of ten dollars, and for every annual renewal of every such license the sum of five dollars.

Which was laid over.

MOTIONS.

The President moved that the Committee on Sewers be discharged from the further consideration of an ordinance from Board of Councilmen to build a receiving basin and culvert at the southeast corner of Eighth-avenue and Thirty-second-street.

Which was carried.

And the paper was laid over.

Alderman Jeremiah moved to discharge the Committee on Sewers from the further consideration of a remonstrance of property owners against the construction of a sewer in Third-avenue, between One Hundred and Eighteenth and One Hundred and Twenty fifth streets.

Which was carried.

And the paper was laid over.

Alderman Long moved to discharge the Committee on Croton Aqueduct from the further consideration of an ordinance creating a public fund or stock in the sum of two hundred thousand dollars, to build a new reservoir.

Which was carried.

And the paper was laid over.

Alderman Long moved to reconsider the action had at the last session, on the paper appropriating the sum of five hundred dollars to Charles T. McClenachan for preparing the report of the Committee for laying the Atlantic Cable.

Which was carried and the paper then laid over.

COMMUNICATIONS.

A communication was received from the Comptroller, transmitting statement of Treasury balance, December nineteen, one thousand eight hundred and sixty-three.

Which was ordered on file.

A communication was received from the Public Administrator transmitting his Annual Report for the year one thousand eight hundred and sixty-three.

Which was received and ordered to be printed in document form

A communication was received from the Street Commissioner, transmitting apportionment of assessment for opening Madison-avenue.

Which was ordered on file.

PAPERS FROM THE BOARD OF COUNCILMEN.

Resolution that the Street Commissioner be directed to cause the engine of Engine Company number Twenty-three to be rebuilt, and at an expense not to exceed the sum of three hundred and fifty dollars.

Which was laid over.

Resolution that the Comptroller be directed to draw his warrant in favor of James Coney, contractor for filling sunken lots on Seventy-ninth and Eightieth streets, between Second and Third avenues, for the sum of one hundred and ninety-six dollars, being the amount for excess of inspection fees incurred on said job, said amount to be taken from the appropriations for City Contingencies.

Which was laid over.

Resolution, that the annual salary of the Registrar of the Croton Aqueduct Department be increased from two thousand five hundred dollars to three thousand five hundred dollars per annum, and said increase of salary to date from January first, one thousand eight hundred and sixty-three, and to be paid for the present year from the appropriation under the head of "City Contingencies."

Which was laid over.

Resolution, that the Committee on National Affairs of the Boards of Aldermen and Councilmen, which, for the purpose herein stated, are hereby constituted a joint Committee, be and they are hereby authorized and directed to have a suitable monument erected in Calvary Cemetery, on the ground granted by the Trustees of the said Cemetery to the Mayor, Aldermen and Commonalty of the City of New-York, at a cost not to exceed the sum of twelve thousand dollars; and that the Comptroller be directed to draw his warrant in favor of the person erecting such monument, for the sum of twelve thousand dollars, upon the certificate of the joint Committee that he has been duly authorized to erect such monument, and has completed the work to the satisfaction of the said Committee.

Which was laid over.

Resolution that the Street Commissioner be directed to advertise for proposals and contract for the repairing of Pier number fifty-two, North River, the repairing of the bulkheads between numbers fifty-two and fifty-three, and for rebuilding and extending Pier number fifty-three to the exterior line and raising the L's, the said work to be done as soon as possible.

Which was referred to Committee on Wharves, Piers and Slips.

Resolution that the salary of the Messenger of the Board of Fire Commissioners be increased to the sum of one thousand dollars, to date from the first day of July, one thousand eight hundred and sixty-three, the same to be taken from the appropriation for City Contingencies.

Which was laid over.

Resolution that permission be given to Messrs. Johnson & Rozelle, of number six hundred and twenty-one Sixth-avenue, to receive, deliver and exhibit goods in front of their premises, providing the same do not interfere with the thoroughfare, and to remain during the pleasure of the Common Council.

Which was referred to Committee on Streets.

Resolution that the Comptroller be directed to draw his warrant in favor of George W. Roome for the sum of three hundred and forty-five dollars, in full for refreshments furnished the guard of honor, &c., on the occasion of the funeral of Colonel Ringold, of the One Hundred and Third regiment, and charge the same to its appropriate account.

Which was laid over.

Resolution that the salary of the Clerk of Arrears in the Finance Department be increased to the sum of three thousand dollars per annum, to take effect from the twelfth day of January, one thousand eight hundred and sixty-three, the amount of said increase to be taken from appropriations for City Contingencies.

Which was laid over.

Bill of Michael Murphy, amounting to ten dollars, for fitting up poll of Sixth Election District of the Fourth Ward, for the December election.

By Board of Councilmen referred to Comptroller with power.

Which was concurred in.

Bill of Martin Dickelman, amounting to ten dollars, for fitting up poll of Sixth Election District of Sixteenth Ward, for the December election.

By Board of Councilmen, referred to Comptroller, with power.

Which was concurred in.

Bill of Peter Irving, amounting to ten dollars, for fitting up poll of Seventh District of the Sixteenth Ward, for the December election.

By Board of Councilmen, referred to Comptroller, with power.

Which was concurred in.

Bill of Michael Murphy, amounting to ten dollars, for fitting up election poll of Sixth District of the Fourteenth Ward.

By Board of Councilmen referred to Comptroller with power.

Which was concurred in.

Bill of Laurence Langan, amounting to ten dollars, for fitting up election polls of Seventh District, Sixth Ward, for December election.

By Board of Councilmen, referred to Comptroller, with power.

Which was concurred in.

Resolution that permission be given to John Gorman to exhibit his sign in front of his premises, number one hundred and seventy-nine Water-street, the same to remain during the pleasure of the Common Council.

Which was concurred in.

Bill of Ricket's Band, amounting to one hundred and fifty dollars, for music furnished twenty-third of February, one thousand eight hundred and sixty-three, for the Eleventh regiment, New-York State National Guard.

By Board of Councilmen ordered to be paid.

Which was laid over.

Resolution that the Comptroller be directed to draw his warrant in favor of John H. McCabe, contractor, for sewer in Eighty-fourth-street, between Third and Fourth avenues, for the sum of three hundred [illegible] sixty dollars, the same to be paid to said McCabe as [illegible]mission of the penalty against him for over time o[illegible] contract, out of the appropriation for "Donatio[illegible]," [illegible]ut of any other unexpended appropriation.

Which was laid over.

Bill of Patrick Fitzsimmons, am[illegible]ing to ten dollars, for fitting up poll of Third Election District, Twenty-first Ward, for December election.

By Board of Councilmen, referred to the Comptroller with power.

Which was concurred in.

Bill of Charles Kiernan, amounting to eleven dollars, for fitting up poll of Fifth Election District, Twenty-first Ward, for December election.

By Board of Councilmen, referred to the Comptroller with power.

Which was concurred in.

Bill of Z. Francis Barnes, amounting to fifteen dollars, for fitting up poll of Sixth Election District, Tenth Ward, for December election.

By Board of Councilmen, referred to the Comptroller with power.

Which was concurred in.

Resolution, that Messrs. Doran and Lake be permitted to receive and deliver goods in front of their premises, number thirty-six Essex-street, during the pleasure of the Common Council.

Which was concurred in.

Report of Committee on Ferries, with resolution that the Street Commissioner be directed to cause a new house and stairway for the accommodation of persons visiting Randall's Island, to be built on the side of the pier to be constructed at the foot of One Hundred and Seventeenth-street, Harlem River; said house and stirway to be constructed immediately upon the completion of the new pier, the expense thereof not to exceed two hundred dollars.

Resolution, that the salary of the Map Clerk in the Street Department, be increased to the sum of one thousand eight hundred dollars per annum, to take effect from the first day of October, one thousand eight hundred and sixty-three, to be taken from amount of "City Contingencies," or any other appropriation having a balance unexpended.

Which was referred to Committee on Salaries and Offices.

Resolution that permission be given to Mrs. M. Tripp to keep a show case in front of her premises, number fifty-five Division-street, during the pleasure of the Common Council.

Which was referred to Committee on Streets.

Bill of Joseph McDermott, amounting to ten dollars, for fitting up election poll for Sixth Election District, Twenty-first Ward, for December election.

By Board of Councilmen referred to Committee with power.

Which was concurred in.

Bill of Edward McCabe, amounting to ten dollars, for fitting up election poll of Sixth Election District, Twenty-first Ward, for December election.

By Board of Councilmen referred to Committee with power

Which was concurred in.

Resolution that the grade of Eighth-avenue, above One Hundred and Fortieth-street to One Hundred and Fifty-ninth-street, be established and the avenue between said points graded and worked as a country road.

Which was laid over.

MOTIONS RESUMED.

Alderman Ryers moved that the Clerk of the Board be directed to request His Honor the Mayor to return to this Board the resolution from the Board of Councilmen, giving Messrs. H. and J. W. Brockman permission to build a bulkhead, in order to correct a clerical error in said resolution.

Which was carried.

The paper having been returned to the Board by His Honor the Mayor,

The former action was renewed, whereupon Alderman Ryers presented the following resolution as a substitute:

Resolved, That Henry Brockman and John W. Brockman, owners of the real estate situate between Nineteenth and Twentieth streets, East River, be permitted to fill to, erect and build the usual bulkhead to the exterior bulkhead line, as established by the Harbor Commissioners, and also to erect and build to the exterior river line, so established, the piers at the end of said streets, of the usual dimensions, under the direction of the Street Commissioner, at their own expense.

Which was adopted by the following vote:

Affirmative—Aldermen Fox, the President, Henry, Reed, Chipp, Mitchell, Ryers, Jeremiah, Hardy, Masterson, Ottiwell, Farley, Long—13.

PAPERS HERETOFORE LAID OVER.

Preamble, reciting that a resolution passed the Board of Councilmen October twenty-three, one thousand eight hundred and sixty-two, Board of Aldermen December eleven, one thousand eight hundred and sixty-two, and was approved by the Mayor December fifteen, one thousand eight hundred and sixty-two, appropriating five hundred dollars for the purpose of purchasing a sword, sash and belt to be presented to Colonel Milton Cogswell, and that the Comptroller has declined to act on such proceedings in consequence of but eleven members of the Board of Aldermen having voted in the affirmative on the adoption of such resolution, with resolution that the Comptroller be directed to draw his warrant in favor of Tiffany and Company for the sum of five hundred dollars, for purchasing a sword, sash and belt, per order from Committee, to be presented to Colonel Milton Cogswell, the amount to be taken from the account of City Contingencies.

Which was adopted by the following vote:

Affirmative—Aldermen Fox, Henry, Hall, Reed, Chipp, Mitchell, Ryers, Jeremiah, Hardy, Masterson, Ottiwell, Farley, Long—13.

Preamble reciting that Clark Mills has tendered his colossal bronze equestrian statue of General Jackson to the corporate authorities of New-York, with resolution that the same be accepted, and that the sum of thirty-three thousand five hundred dollors be appropriated to be paid therefor on its erection in this City, in such place as may be designated by the Mayor and Common Council.

Which was lost by the following vote:

Affirmative—The President, Aldermen Henry, Reed, Chipp, Mitchell, Ryers, Hardy, Ottiwell, Long—9.

Negative—Aldermen Hall, Jeremiah, Masterson, Farley—4.

Which was subsequently reconsidered and laid over.

An ordinance, authorizing the City Inspector to appoint a suitable person at each of the City Dumping Grounds, to be known as "Inspectors at the Dump," who shall give tickets for each load of manure received; give bonds of one thousand dollars, and receive a compensation of three dollars per day; also authorizing the City Inspector to appoint such number of Assistant Inspectors as he shall deem proper, who shall give bonds in five hundred dollars, and receive a compensation of two dollars and fifty cents per day.

Which was lost by the following vote:

Affirmative—The President, Aldermen Reed, Chipp, Mitchell, Jeremiah, Hardy, Masterson, Ottiwell, Farley, Long—10.

Negative—Aldermen Hall, Ryers—2.

Subsequently reconsidered and laid over.

Resolution of Board of Councilmen that the Street Commissioner be directed to cause the slip north side of the pier at the foot of Twenty-eighth-street, North River, to be dredged out to the depth of twelve feet, at mean low water, the expense thereof to be taken from appropriation for Wharves, Piers and Slips.

Which was concurred in by the following vote:

Affirmative—The President, Aldermen Henry, Hall, Reed, Chipp, Jeremiah, Hardy, Masterson, Ottiwell, Long—10.

Report of Committee on Finance, in favor of adopting resolution that the Comptroller be directed to draw his warrant in favor of Bryan McCahill, President of the Board of Trustees of the Free School of the Church of St John the Evangelist, for the sum of five hundred dollars, to be applied in aid of the fund for the maintenance of said school, the amount to be charged by the Comptroller to the account of donations.

Which was laid over.

Resolution, that the salary of the First Assistant Clerk of the City Inspector be increased to two thousand dollars per annum, to date from and after the first day of July, one thousand eight hundred and sixty-three, the amount of such increase to be taken from the approprirtion for City Contingencies.

Which was laid over.

Resolution relative to the appointment of an Apportionment Clerk.

Which was lost by the following vote:

Affirmative—Aldermen Hall, Chipp, Mitchell, Ryers, Jeremiah, Hardy, Masterson, Ottiwell, Farley, Long—10.

Negative—Aldermen Fox, The President, Henry, Reed—4.

Which was subsequently reconsidered and laid over.

Resolution of Board of Councilmen to pay the Cecilian Band for services on the Fourth of July.

Which was lost by the following vote:

Affirmative—Aldermen Fox, The President, Henry, Reed, Chipp, Mitchell, Ryers, Jeremiah, Masterson, Ottiwell, Farley, Long—12.

Negative—Aldermen Hall, Hardy—2.

Which was subsequently reconsidered and laid over.

Resolution that the Comptroller be directed to draw his warrant in favor of Edward McGuire for the sum of four hundred and fifty-eight dollars and two cents, for extra work performed by order of Street Department, in regulating, grading and setting curb and gutter stones, also flagging Fifty-fifth-street, between Fifth and Sixth avenues.

Which was lost by the following vote:

Affirmative—Aldermen Fox, The President, Henry, Reed, Chipp, Mitchell, Jeremiah, Hardy, Masterson, Ottiwell, Farley—11.

Negative—Aldermen Hall, Ryers and Long—3.

Which was subsequently reconsidered and laid over.

Report of Committee on Fire Department, in favor of concurring with Board of Councilmen in adopting a resolution to purchase a location for Hose Company number Twenty-one.

Which was adopted by the following vote:

Affirmative—Aldermen Fox, The President, Henry, Hall, Reed, Chipp, Mitchell, Ryers, Jeremiah, Hardy, Masterson, Ottiwell, Farley, Long—14.

Resolution that the salary of the third assistant clerk in the Bureau of Arrears be increased to the sum of fifteen hundred dollars per annum, the same to take effect from the first day of February, one thousand eight hundred and sixty-three, the amount of said increase to be charged to and taken from the appropriation for City Contingencies.

Which was lost by the following vote:

Affirmative—Aldermen Fox, Reed, Chipp, Mitchell, Hardy, Masterson, Ottiwell, Farley, Long—9.

Negative—Aldermen Hall, Jeremiah—2.

Which was subsequently reconsidered and laid over.

Preamble, stating that William Roach, late Assistant Health Warden Nineteenth Ward, died on the sixth day of November last, leaving his family in destitute circumstances, with resolution that the Comptroller be directed to pay to the widow of the said William Roach, the salary of said officer, for the months of November and December one thousand eight hundred and sixty-three.

Which was adopted by the following vote:

Affirmative—Aldermen Fox, the President, Henry, Hall, McCool, Reed, Chipp, Mitchell, Ryers, Jeremiah, Hardy, Masterson, Ottiwell, Farley, Long—14.

Resolution from Board of Councilmen that the pay of all persons employed by the City as laborers be increased to the sum of two dollars per diem, to take effect from the passage of this resolution.

Which was concurred in by the following vote:

Affirmative—The President, Aldermen Henry, Hall, Reed, Chipp, Mitchell, Ryers, Jeremiah, Hardy, Masterson, Ottiwell, Farley, Long—13.

Resolution increasing the salaries of the Health Wardens and Assistant Health Wardens of the several Wards to one thousand five hundred dollars per annum, to date from January one, one thousand eight hundred and sixty-three.

The President moved to amend the resolution by inserting after the word "wardens" the words "and the Street Inspectors"

Which was carried.

Alderman Jeremiah moved to refer the subject to the Committee on Salaries and Offices.

Which was lost on a division:

Affirmative—Aldermen Hall, Chipp, Jeremiah, Hardy, Ottiwell, Long—6.

Negative—The President, Aldermen Henry, Reed, Mitchell, Ryers, Masterson, Farley—7.

The paper was then laid over.

MOTIONS RESUMED.

Alderman Ryers moved that when this Board adjourn, it do adjourn to meet on Thursday, the twenty-fourth instant, at two o'clock P. M.

Which was carried.

He then moved that the Board do now adjourn.

Which was carrried.

D. T. VALENTINE, Clerk.

BOY DROWNED. A boy named THOMAS LARKIN, accidentally fell into the water, yesterday, at the foot of Robinson-street, North River, and was drowned. The parents of deceased reside on Thompson-street.

MONETARY AFFAIRS.

Sales at the Stock Exchange....DEC. 23, 1863.

$51,000 U. S. 6s, '81, Reg. 104⅜	100 Harlem R. 89½
12,000 U. S. 6s, 5-20s, Co. 101¼	600 do 90
18,000 U. S. 6s, 1y.c....N 98⅝	25 Nor. & Wor. R. 93
5,000 Tenn. St. 6s, '90. 59	550 Reading R. 113⅛
5,000 N. C. State 6s 53⅜	400 Mich. Cen. R. 120⅜
4,000 Mo. St. 6s 66	100 do s30. 120⅜
500 N. Y. Cen. 6s 105	100 do b10. 120⅞
2,500 Ill. Cen. R. B. 119	200 do b15. 121¼
4,000 A.&T.H. 2 M.P. 91	100 M. S. & N. I. R. 82⅜
4,000 A. & T. H. I. B. 81	300 do 83
1,000 C.&N.W. S. F. B. 105	100 do s10 82⅜
10,000 C.&N.W. 2d M. 74	100 do s15 82⅜
2,000 P., F. W. & C. 1st 108	100 M. S. & N. I. G'd 131½
1,000 P., Ft. W. & C. 2d 104	30 do 132
2,000 Han.&St.J. 1st m. 82	50 Mar. & C. 1st Pr. b30 70⅜
20 Merchants' Bank 104	60 Han.&St.J.R. Prf'd 40
26 Ocean Bank 94	200 Ill. Cen. R. S. s10. 117
20,000 Amer. Gold 152⅝	150 do 117⅜
20,000 do 152	100 do s10. 117⅜
600 Cumb. Coal Prf 44	100 do b10. 117⅜
200 do b30 44⅜	400 Cl. & Pitts. R. 106⅜
25 do 43⅜	100 do 106⅝
100 do 43⅞	400 do b10. 106⅜
100 do s10 43⅜	200 do b30 106⅜
100 Mar. Min. Co 42	200 do s30. 106¾
400 do 41	200 do b3 106⅜
200 do 40⅜	13 Clev. Col. & Cin. R. 163
100 do b15 40⅜	100 Gal. & Chi. R. 107⅛
500 do 40	100 do s10. 107⅛
200 do b10 40	600 Clev. & Tol. R. 116
150 Wyom. V. Coal 92⅜	100 do 116⅛
100 Central Coal Co 65	200 do 116⅛
100 Quick. M. Co. b15 61	10 Chi. & R. I. 115
200 do b30 61	150 do s10. 115⅜
500 do 60⅜	50 do 115⅜
100 do b30 60⅜	100 do s30. 115⅜
100 do 60⅛	200 do s30. 115⅜
100 do s60 60	350 do 116
400 do 60	500 do s30. 116
25 Pacific Mail 212	100 do s10. 116⅛
250 N. Y. Cen. R. 132⅛	700 do 116⅛
350 do 132⅝	100 do s10. 116⅛
300 Erie R. b30. 107⅜	75 Chi., B. & Q. R. 115
700 do 107⅜	42 M. & P. Du C. 2d Pr 88⅜
100 do s10. 107⅜	200 Mil.&Pr.DuC.R. b3 55
400 do 107⅜	50 Tol. & Wab. R. 50
500 do 107⅜	100 do s30 50
500 do s15 107⅜	250 P., Ft. W. & C. 83⅜
300 do s30. 107⅜	100 do s30 83
200 do s30 107⅜	100 do 83
300 do b30. 107⅜	300 do 83½
300 Erie Railroad Pr 102⅜	300 do 83⅜
100 do b10. 102⅜	100 do s15 83⅜
100 Hud. R. R. 124⅜	100 do s10 83⅜
300 do s10 124⅜	100 do 83⅜
50 do s30. 124⅜	200 Chi. & N. W. 47
100 Chic. & Alt. Pr. b10 93	

SECOND BOARD.

$20,000 U. S. 6s, '81, Reg. 104⅜	100 Mich. Cen. R. 120⅜
500 Treas. 7 3-10 p. c. Notes..Oct.&Ap 106⅝	100 do b30. 120¾
1,000 Mo. State 6s 66	200 Ill. Cen. R. S. 116⅜
100 Canton Co 33⅜	50 do s30. 116⅜
50 Cum. Coal Pref 43⅜	800 do b15 117
200 Quicks. M. Co. b30 60⅜	100 M. S. & N. I. R. 82⅜
200 do 60	100 do s10 82⅝
350 do b30 60	100 Clev. & Pitts b30. 106⅛
500 do s30 59⅜	200 do 106
100 A. & T. H. R. 62	6 Gal. & Chic 106⅜
50 do 61⅜	300 do s30. 107
100 N. Y. Cen. R. 132⅝	400 Chi. & R. I. 115⅜
750 Erie R. b30. 107⅜	200 do b3 116
1000 do 107⅜	100 do b10. 116
800 do 107⅜	200 do 115⅞
200 do b30. 107⅜	100 do s60. 115
400 Hudson R. R. 125	200 do b3. 115⅜
100 Reading R. 113⅛	400 P., Ft. W. & C. 82⅜

PUBLIC BOARD—1 P. M.

250 N. Y. Cen. R. 132⅝	400 Cleve. & P. R. 106
100 do 132⅝	100 Gal. & Chic. R s3 107⅛
100 Erie Railroad b3. 107⅜	400 Chic. & R. I. 115⅜
500 do 107⅜	50 do s10 115
800 do c. 107⅜	300 do 115⅝
100 do s10 107⅝	100 do s3 115⅝
100 do s3 107⅜	100 Chic. & N. W. 46⅞
700 do b3. 107⅜	100 do b3 47
100 do b10. 107⅜	100 P., Ft. W.& Ch. b3 83⅜
600 do 107⅜	100 do c 83½
100 do b4 107⅜	100 do b10 83⅜
300 Hud. River R. 125	100 Cumb. Coal 43⅜
100 do c. 125	100 do s3 43⅜
400 Harlem R. 90	150 Quicksil. M. Co. b3 60⅜
100 Harlem Prf 110	100 do 60⅜
200 Reading R. ex-div. 113⅜	100 Mar. Min. Co 38
100 do 113⅜	100 do 37
500 do. at the op'ng 113⅜	500 do 34
100 M. S. & N. I. 82⅞	100 Bucks Co. L. Co. 1⅛
100 do s3 82⅞	100 Lancaster Lead 8⅛

PUBLIC BOARD—3½ P. M.

100 New-York Cen s30. 132⅝	700 Gal. & Chi. R. s3 107
1500 Erie Railway s3 107⅝	100 Chic. & R. I. R. 115⅜
200 do b3. 107⅝	100 P., Ft. W. & C. 82½
300 Reading R. ex. div. 113⅜	100 do 82⅝
300 do 113⅜	100 T. H. & Alt. R. 62
100 Mich. Cen. R. 120⅜	100 Cumb. Coal 43⅜
100 M. S. & N. I. 82	400 Quicks' M. Co. 59⅜
200 Ill. Cen. R. 116⅜	100 do 59
100 do b3 116⅜	

WEDNESDAY, Dec. 23—P. M.

The price of Gold is a fraction weaker to-day, on the better financial news from England. A further considerable advance in the rates of interest was looked for, and the fact that no advance whatever was made the week the *Jura* at Portland, and *Asia* at Halifax, sailed, in connection with the diminished drain of Gold from the Bank of England, has lessened the anxiety to buy Gold here for export. Only one steamer sails on Saturday. The business in Gold and Exchange for this opportunity must be closed by Thursday afternoon, in consequence of the holiday on Friday. The rate on London is 166 ₩ cent., on the basis of 152 ₩ cent. for Gold. The price of Money at call is 7 ₩ cent., at which there is a continued active, though not urgent, demand from the Stock Brokers. The rates on Merchant paper are 7 ₩ cent. for short dates, and 7½@8 ₩ cent. on fair single names, running 4@6 months. Some prime 4 months' signatures were done to-day at 7 ₩ cent. There is a good demand for the shorter dates at this figure.

The Banks and Treasury Office in this City hold to-day *seventy-six millions* in Gold and Legal Tender Currency, divided about as follows:

	In Banks.	Treasury.	Total.
Legal Tender	$24,000,000	$14,500,000	$38,500,000
Gold	25,250,000	12,250,000	37,500,000
Total			$76,000,000

The receipts at the Treasury Office for the popular Loan are $1,392,300, rather less than on Monday or Tuesday.

The Stock Market is firmer on the Railways than the general run of sales yesterday. The speculation is not very spirited. A good many parties, who rather look for higher prices after New-Year, are indisposed to anticipate the turn by present purchases. On the other hand, speculative sellers are moving upon the demand for Money at 7 ₩ cent., and the calculation of chances for a tighter state of things in January. The Government Stocks are firm, and Treasury paper in good demand.

The following bids were made to-day for the City Bank Shares:

New-York	115	Mech'ics Bank Asso.	96
Manhattan	140	Am. Exchange	107
Merchants'	106	Bank of the Repub	102
America	125	Bank of N. America	107⅜
City	147	Metropolitan	115⅜
Phenix	109	Continental	101
Merchants' Exch	100	Atlantic	103
State of New-York	102	Man. & Merch't's	98
Commerce	102⅜	New-York Exch	120

And the following for the Railway Mortgages:

N. Y. Cen. 6s	105	Chi. & N. W. firsts	92⅜
N. Y. Cen. 7s '64	100⅛	Chi. & N. W 2ds	74
N. Y. Cen. 7s, '76	114	Han. & St. Jo. firsts	82
N. Y. Cen. Con. '76	132	Del., L. & W. 1sts	113⅜
Erie thirds. '83	110⅜	Del., L & W. 2ds	112
Buff., N. Y. & E. 1sts, '77	103	Tol. & Wab. 1sts	100
Harlem, 1sts '69 & '73	107	Tol. & Wab. seconds	87¼
Har. seconds, '64	101	Gal. & Chi. Ex	112
Har. 3ds, '68	101	Gal. & Chi. 2ds	109⅜
Mich. C. New 1sts '82	120	Chi. & R. I. firsts	106
Chi. B. & Q. 1sts	122	Clev. & Tol. S. F.	110
Michigan S. seconds	104	New J. C. seconds	113
N. Ind. Goshen L., '68	104	Pitts. Ft. W. & C. 1sts	108
Mich. S. & N. I. S. F.	108	Pitts. Ft. W. & C. 2ds	103¾
Illinois Cen. '75	119	Pitts., Ft. W. & C. 3ds	87⅜
Al. & T. H. firsts	100⅜	Clev. & Pitts. 4ths	85
Al. & T. H. 2d pref.	91	Chic. & Alton, firsts	102
Al. & T. H. 2ds. Inc.	81	Chi. & Alton, income	90
Chi. & N. W. S. F.	104¾		

At 4 o'clock the following prices were made in comparison with Tuesday night. The prices for the Railways left off steady, on a moderate amount of business doing. The sudden rise in Mariposa Shares of 6 ₩ cent. yesterday was lost after the First Board to-day:

	Tues.	Wed.		Tues.	Wed.
Gold Coin	152⅛	152¼	Mich. Central	120	120½
U. S. 6s, 1881	110	110	Mich. Southern	82⅜	82½
N. Y. Central	132⅜	132¾	Mich. Guarant'd	131	131½
Erie	107⅛	107⅜	Illinois Cen	116⅜	116¾
Erie Preferred	102⅜	102⅜	Pittsburgh	106⅜	106
Hudson	124⅜	125	Fort Wayne	83⅜	82⅜
Pacific Mail	212⅜	212	Rock Island	114⅜	115⅛
Harlem	88⅜	89⅜	Galena	107⅛	107⅛
Canton	33⅛	33⅜	Reading	112⅜	113⅜
Treas. Cer., new	98⅜	98⅜	Quicksilver	60⅜	60
Toledo	1.6⅛	116⅛	Cum'land Coal	44	43⅜
Northwest	47⅛	47	Mariposa	41	36

The City Bank Stocks are generally firm on the first of January Dividends. These show a profitable business for the half-year, mainly on the employment of Bank Capital and Deposits in Government Securities. The Park Bank declares 5 per cent. half-yearly, and 10 per cent. by way of extra Dividend. This Bank enjoys a very large line of Country Bank Accounts, and the policy of reorganizing under the National Bank system is discussed among some of the Stockholders. There is no question that such a measure would not only retain but add to the correspondence and profitable accounts of the concern in the North and West. The Mercantile Bank declares 5 per cent. by way of extra Dividend. The Market Bank 4 per cent., and the Tradesmen's 5 per cent.

The amount of Grain and Flour—reducing the latter to Wheat—delivered at tide water this season by the Erie Canal to the close of navigation compares as follows with the season of 1862:

	1863. Bushels.	1862. Bushels.
Wheat	22,206,900	32,699,900
Wheat in Flour	7,804,000	9,132,500
Corn	20,603,600	23,709,800
Rye	470,500	700,100
Oats	12,437,500	5,940,000
Barley	3,190,500	2,062 700
Total Bushels	66,713,000	74,243,000

The deliveries of Provision and Wool compare as follows:

	1863.	1862.
Beef, bbls	87,250	71,900
Pork, bbls	232,200	169,800
Bacon, lbs	3,711,600	6,732,000
Butter, lbs	5,171,500	6,023,000
Lard, lbs	20,776,100	10,200,000
Cheese, lbs	9,614,000	13,700,000
Wool, lbs	429,200	1,760,000

Mr. SIMEON DRAPER sold this day, at 12 o'clock, at the office of the Delaware, Lackawanna and Western Railroad Company:

3,000 tons Stove Coal, ₩ ton, at	$8 00	@$— —
2,000 tons Egg Coal, ₩ ton, at	7 62½	@ 8 00
2,500 tons Chestnut Coal, ₩ ton, at	6 37½	@ 6 75
4,000 tons Grate Coal, ₩ ton, at	6 62½	@ 7 15
2,500 tons Steamboat Coal, ₩ ton, at	7 30	@ 7 50
6,000 tons Lump Coal, ₩ ton, at	7 45	@ 7 75

The earnings of the Milwaukee and Prairie Du Chien Railroad for the week ending Dec. 14 were:

	1863.	1862.
Freights	$15,615 05	$10,110 06
Passengers	8,547 51	4,213 91
Mails and Rents	903 50	1,065 83
Total	$25,191 06	$15,389 80
Total from Jan. 1	1,188,803 11	1,133,537 54

We should have announced that while the Marietta and Cincinnati Company declare 3 ₩ cent. cash on their First Preferred Shares, a Scrip Dividend of 3 ₩ cent. is made on the Second Preterred. The stock of both classes is registered at the Farmers' Trust Office in this City.

Messrs. M. KETCHUM, SON & Co., announce a half-yearly cash Dividend of 4 ₩ cent. on the Preferred Shares of the Housatonic Road. See advertisement.

The East River Savings Bank has declared its usual semi-annual dividend of 6 ₩ cent. and 5 ₩ cent. respectively—payable on the 6th of January.

The business at the office of the Assistan Treasurer, to-day, was: Receipts, $2,302,806 77; Customs, $146,000; Payments, $1,954,074 11; Balance, $27,425,417 52.

GENERAL MARKETS.

NEW-YORK, Wednesday, Dec. 23, 1863—6 P. M.

The receipts of the principal kinds of Produce since our last have been: 33 bbls. Ashes, 9,719 bbls. Flour, 276 bbls. and 975 bags Corn Meal, 1,150 bushels Corn, 175 bush. Rye, 276 bushels Barley, 34,463 bushels Oats, 292 bushels Malt, 2,839 pkgs. Provisions, and 1,526 bbls. Whisky.

ASHES—Sales 25 bbls., including Pots at $8 50, and Pearls at $9 75 ₩ 100 lbs. Stock this morning, 161 bbls., including 127 bbls. Pots and 34 bbls. Pearls.

COAL—Privately, business has been limited, and prices have been depressed. Another monthly auction sale of Scranton Coal took place to-day, attracting a fair company, and eliciting a lively competition for the various lots, which, in a few instances, sold lower, but generally realized higher prices than in November: 6,000 tons Lump were sold at $7 45@$7 70; 4,000 tons Grate, $6 62½@$7 15; 3,000 tons Stove, $8; 2,500 tons Steamboat, $7 25@$7 30; 2,000 tons Egg, $7 62½@$8; 2,500 tons Chestnut, $6 37½@$6 75 ₩ ton. The Stove Coal sold to-day $1 35 ₩ ton lower than in November, and $1 70 ₩ ton lower than in October, when prices had reached the highest point thus far.

COFFEE—Is in more request, at buoyant prices; Java, at 40c.@41c.; Ceylon, 34c.; Rio, 33c.@35c., with sales reported of 10,500 bags; Laguayra, 33c.@34½c.; Maracaibo, 32½c.@34½c.; St. Domingo, 28c.@30c. ₩ lb.

COTTON—Has been inactive and drooping. Middlings, 79c.@80c. ₩ lb. Sales and resales, since our last, 600 bales

FISH—All kinds have been quiet; prices have been quite firm.

FLOUR AND MEAL—State and Western Flour opened tamely and heavily to-day, but the demand improved toward the close, particularly from speculative buyers, and prices were supported, especially for desirable shipping lots of extra State, the supply of which is moderate. Sales, since our last, 14,800 bbls., including Superfine State and Western, at $6 20@$6 35; poor to choice extra State, at $6 65@$7 15, chiefly at $6 70@$6 80; round-hoop extra Ohio, shipping brands, at $7 50@$7 70, chiefly at $7 60@$7 65, ₩ bbl.

Superfine State and Western	$6 20	@$6 35
Extra State	6 65	@ 7 15
Extra Illinois, Indiana, Michigan, &c.	7 15	@ 9 25
Extra Ohio, round-hoop, ship'g br'ds.	7 50	@ 7 70
Extra Ohio, trade and family brands	7 75	@ 9 25
Extra Genesee	7 20	@ 9 25
Poor to very choice extra Missouri	7 50	@11 50

Southern Flour is in fair demand to-day; sales since our last, 1,300 bbls., at $7 60@$8 10 for poor to good superfine; $8 15@$10 75 for fancy to very choice extra brands, ₩ bbl. Canadian Flour is rather heavy; sales 600 bbls. extra at $6 50@$8 90, the latter an extreme rate, ₩ bbl. Rye Flour continues quiet at $5 50@$6 75 ₩ bbl. Sales, 80 bbls. Corn Meal is in request at $5 60@$5 75 for Jersey, $5 90 for common State, $6 10 for Brandywine, and $6 25 for Marsh's Caloric, ₩ bbl. Sales, 150 bbls. Buckwheat Flour, $3 12½@$4 ₩ 100 lbs.

FOREIGN LIQUORS—Are in moderate request, and are held firmly.

GRAIN—Wheat has been in very moderate demand, at a further reduction of 1c.@2c. ₩ bush. Sales since our last, 65,000 bushels, including White Western, $1 78; Amber Western, $1 60@$1 62; Red Western, at $1 54@$1 59; Amber Iowa, Wisconsin and Green Bay, at $1 50@$1 52; Milwaukee Club, at $1 46@$1 50; Chicago Spring at $1 44@$1 49; old do. at $1 35 ₩ bushel. Corn is quiet, at drooping prices. Sales were made of 51,000 bushels, at $1 27@$1 29, chiefly at $1 28 for Mixed Western, in store; and $1 30 for do. do. delivered, ₩ bushel. Rye is quiet at $1 25@$1 32½ for poor to choice Western and Northern ₩ bushel; sales 1,600 bushels. Oats continue in fair request at firmer prices. We quote Canada at 92c.@94c.; Western at 93c.@95c., State at 92c.@94c., Prince Edward's Island at 90c.; Jersey, 88c.@90c. ₩ bushel. Sales 135,000 bushels, including 23,000 bushels Western, deliverable at the buyer's option, by the 10th and 15th of January, at 95c. Barley is in demand at $1 38@$1 53, as extremes, ₩ bushel. Sales 16,600 bushels. Barley Malt at $1 56@$1 65 ₩ bushel. Sales, 12,000 bushels of Canada Peas at $1 14 ₩ bushel.

HAY—North River Bale is in moderate request and steady, at $1 20@$1 35 ₩ 100 lbs.

LIME—Rockland is in limited request, at $1 35 for common, and $1 60 for lump, ₩ bbl.

NAVAL STORES—Have been quiet to-day, including Spirits Turpentine, at $2 85@$2 95 ₩ gallon; Resin, $32@$45 ₩ 280 lbs. Tar, $11 50@$14 50 ₩ bbl.; City Pitch, $20@$25 ₩ bbl.

OILS—Have been generally in limited request to-day, at our quotations. Crude Whale, $1 08@$1 12; Crude Sperm at $1 60; Bleached Winter Whale at $1 20@$1 25; Unbleached Sperm, at $1 85@$1 90, Linseed, at $1 45@$1 48; No. 1 Lard at $1@$1 10; City Red, at 77c.@79c.; Olive, at $1 90@$2 ₩ gallon; and $6 37½@$6 50 and $4 50@$4 75 for pints and quarts; Crude Petroleum at 31½c.@32½c.; Refined do, at 50c.@53c. free, and 45c.@46c. in bond, ₩ gallon. Receipts of Petroleum, 2,615 bbls.

HOPS—Are in moderate demand and steady, at 20c.@30c. for poor to choice New, and 17c.@23c. for last year's crop, according to quality, ₩ lb.

PROVISIONS—Pork is in active request, and prices favor sellers decidedly. Sales since our last, 6,500 bbls., at $21 50 for New Mess here, and $22 50 for do., deliverable in January; $19 25@$19 75 for Mess, last season's packing, here, and $20@$21 for do., deliverable in February; $18 25@$18 62½ for two year Old Mess; $17 for Thin Mess; $20@$22 for Western and City Prime Mess; $15@$15 50 for Sour Mess; $13 50@$14 75 for Old and New Prime, ₩ bbl. Cut Meats are in demand, at 10c.@12c. for Hams, and 7c.@8½c. for Shoulders, ₩ lb. Sales, 450 pkgs. Bacon is in fair request, at 9½c.@12c., according to quality, ₩ lb. Sales, 350 boxes for immediate and future delivery. Dressed Hogs continue in fair demand, at 7½c.@8½c. ₩ lb. Lard is brisk and buoyant; sales 4,800 tcs. and bbls. at 11½c.@12½c., the latter an extreme rate, and 13c.@13½c. for January to March (inclusive) delivery, ₩ lb. Beef is unchanged; sales 700 bbls., at $14@$15 75 for Extra Mess, and $12@$14 for plain Mess ₩ bbl. Prime Mess, $24 50@$25 50, India Mess, $27@$30 ₩ tierce; sales 130 tierces; Beef Hams, $17@$18 ₩ bbl.; sales 365 bbls. Butter is in fair request, at 21c.@27c. for poor to choice Western, and 26c.@32c. for common to choice State, ₩ lb. Cheese is inquired for at 13c.@16c. ₩ lb

RICE—Is in slack demand, including East India at $7@$8 ₩ 100 lbs.

SALT—Sales since our last, 5,100 bushels Turk's Island, at 48c., and 4,100 bushels Bonaire, at 35c. ₩ bushel.

SUGARS—Have been in moderate request at drooping rates; sales since our last 625 hhds., including New-Orleans at 12½c.@15½c.; and Cuba, &c., at 12c.@12½c. and 340 boxes Havana at 12½c.@12½c. ₩ lb. Refined are inactive, at 13c.@17¼c. ₩ lb.

TALLOW—Sales to-day 135,000 lbs., at 11½c.@12½c. and 80 packages Grease, at 10½c. ₩ lb.

TOBACCO—There is an active demand for Kentucky, and Manufacturing very firm. Sales 1,843 hhds. Kentucky at 12c.@23½c.; 43 bales Havana on private terms.

WHISKY—Sales since our last 1,800 bbls., at 93c.@98c., chiefly at 95c.@96½c. ₩ gallon.

FREIGHTS—For Liverpool the engagements included 31,000 bushels Wheat, at 4½d.@5d. ₩ bushel; 100 bbls. Pork, at 2s. 9d.: 70 tcs. Beef, at 3s. 6d.; 200 boxes Bacon, by steamer, at 30s.; and 100 tons Oil Cake, and 400 bales Tow, on private terms, ₩ ton, For London—50 bbls. Pork, at 3s. 3d.; 100 tcs. Beef, at 4s.; 1,000 boxes Cheese, at 27s. 6d.; 250 boxes Bacon at 25s. For Bristol—50 tcs. Beet, at 4s. For Glasgow—500 bbls. Flour, at 1s. 6d.; 12,000 bushels Wheat, (by steamer,) at 8d. ₩ bushel; 150 tons Lard, Tallow, &c., at 15s. ₩ ton. The latest charters, according to the *Shipping List*, have been: about a dozen ships (some 12,000 tons register) from Chincha Islands to Cork, for orders, to ports in the United Kingdom, Guano, at £4; a British brig, 291 tons, to Cadiz, at $35 for Light Pine Staves and $28 for Light Hogshead and Heavy barrel; a British brig, 357 tons, to Tarragona and back, at a round sum: a brig, 230 tons, to a Gulf port, Lumber, $14, gold; one, 217 tons, from Portland to West Indies, Lumber, $12, and back to New-York, Logwood and Mahogany, $5 ₩ ton; a British schooner, 91 tons, to Jacmel and back, $1,200, half gold; one, 110 tons, to Jamaica and back, $1,400, half gold; one, 114 tons, to Porto Rico and back, $1,600, half gold; one, 125 tons, to the Windward, on private terms, and back from South Side Cuba, Molasses, $3 75 on and under deck; a British brig, 109 tons, from South Side Cuba, to New-York, same cargo and terms; a British bark, 340 tons, to Havana, $2,000, gold; a British brig, 295 tons, to Demerara, Shooks 50c., and dry and wet barrels, 70c.@90c.; one, 186 tons, to Cardenas, $1,200, gold; a brig, 173 tons, to Aspinwall, Coal; a British brig, 163 tons, to Jamaica and back from South Side Cuba, on private terms.

SITUATIONS WANTED.

FEMALES.

A NUMBER OF WELL-RECOMMENDED German girls want situations as cooks, chambermaids, laundresses, nurses, girls for general housework. Mrs. LOWE'S German Institute, No. 17 Stanton-st., near the Bowery.

AT SERVANTS' INSTITUTE, NO. 138 11th-st., corner 6th-av., all families can find well recommended help of every description, and all good German Protestant and Catholic servants can find excellent situations.

MALES.

AS TRAVELING AGENT.—WANTED, A GENtleman who can give the best of references wishes to act as traveling agent for some firm in this City. Address MANFRED, Station E, New-York Post-office.

AS COACHMAN.—WANTED, A SITUATION BY a man of long experience in this City, as coachman, who thoroughly understands the proper care and treatment of horses and carriages; the very best of City reference. Call at or address R. D., No. 19 East 18th-st., between Broadway and 5th-av.

AS COACHMAN.—WANTED, A SITUATION by a respectable colored man, as coachman; one who thoroughly understands his business in all its branches, and can give good City reference from his last place. Apply at No. 32 East 32d-st., private stable.

AS PORTER OR GENERAL CLERK.—Wanted, a situation as porter or general clerk in any good mercantile business, by an experienced young man who can give good reference. Address ENERGY, care of the Mercantile Agency, No. 266 Broadway.

HELP WANTED

A NURSE AND SEAMSTRESS.—WANTED a thoroughly competent Protestant nurse and seamstress for Staten Island; English, Scotch or German preferred; she must understand cutting and fitting children's clothes, and bring undoubted City references as to character and capability. Call at No. 9 South William-st., front office, up stairs, between the hours of 3 and 4 P. M., or address P. O. Box No. 4,128

A SALESMAN, &c.—WANTED, A FIRST class man, as salesman and occasional traveler; must be familiar with the drug and paint business, and have the best of references. All communications confidential. Address Box No 3,499 Post-office.

A NURSE.—WANTED—A RESPECTABLE Protestant girl as nurse; one accustomed to the care of a young child and competent to do plain sewing. Inquire at No. 69 2d-av.

WANTED—MEN TO SELL THE OLD FRANKLIN ALMANAC. Apply to DICK & FITZGERALD, No. 18 Ann-st.

WANTED—A CHAMBERMAID AND WAITRESS, one who fully understands her duties. Apply at No. 68 West 45th-st., between the hours of 9 and 11 o'clock on Saturday.

TO MACHINISTS.—WANTED, A GOOD MAchinist, one accustomed to light work. T. W. BALL, BLACK & CO., corner Hester and Mott sts., fourth floor.

AN ENTRY CLERK.—WANTED, AN EXPErienced entry clerk in a dry goods jobbing house. Address Box No. 2,322 Post-office, with references.

DANCING.

A. DODWORTH'S DANCING ACADEMIES. No. 204 5th av., New-York. No. 137 Montague-st., Brooklyn. NEW-YORK CLASSES—Mondays and Thursdays or Wednesdays and Saturday. Children at 4, Gentlemen at 8 P. M. BROOKLYN CLASSES—Tuesdays and Fridays at 4 P. M. for children, at 8 P. M. for gentlemen. At 10 A. M. on Saturdays for children and young ladies

C. H. RIVERS' DANCING ACADEMY—NO. 33 Schermerhorn-st., Brooklyn. Several new classes are now forming. A new class for Misses and Masters on Monday and Thursday afternoons, at 4 o'clock. All the fashionable dances taught in one course of lessons. Send for a circular.

FURNITURE.

ENAMELED CHAMBER FURNITURE.—The best assortment of enameled furniture in all colors and styles; walnut and chestnut, plain and ornamental, in suites, wholesale and retail; also, mattresses and paillasses. WARREN WARD, No. 277 Canal-st.

MISCELLANEOUS.

HIRAM YOUNG, MANUFACTURER AND IMPORTER OF FINE PLATED WARE, No. 20 John-st. Offers to the trade a large and varied assortment of Silver-plated ware, consisting in part of EPERGNES, FLOWER VASES, SALVERS, PRESERVE, SUGAR and BUTTER DISHES, TEA SETS, CASTORS, &c., &c. Also, PEARL and IVORY TABLE CUTLERY.

HAVE YOU PLAYED THE AUTHOR'S GAME?

HAVE YOU PLAYED THE POET'S GAME?

They are the most instructive and amusing Games extant. A quiet, pleasant and intellectual way of passing an evening, both for the young and old. Be sure and get the correct edition, which is published by Sage, Sons & Co., Buffalo, N. Y., and for sale by our only authorized agent, GEO. A. OLNEY, No. 42 John-st.

WEDDING CARDS. French Note Papers, Seals and Presses, Silver Plates, etc., at J. Everdell's, 302 Broadway, cor. Duane St. For Specimens by mail, send 25 cents.

TURNER BROTHERS, MANUFACTURERS OF TURNER'S GINGER WINE, BITTERS, SYRUPS, CORDIALS, NATIVE WINES, &C. Removed to corner of Pine and Water sts.

SKATES, SKATES, SKATES. Ladies', Gents' and Boys' Skates cheap, at retail, to close out samples of an importing house. Call at No. 18 Cedar-st., up stairs.

RECRUITS WANTED, TO AVOID THE DRAFT.—THE NEW-YORK DRAFT INSURANCE OFFICE, NO. 240 BROADWAY, ROOM NO. 14.—Persons liable to the coming draft, now have the opportunity to avoid the draft and secure $300 in cash, and the State and Government bounty of $377 more, by enlisting as recruits. Those wishing to avail themselves of this favorable chance to escape the draft, will be furnished transportation to this office to enlist and receive this cash bounty, by sending their names and address. N. B.—Colored men can also receive this bounty. This office will also insure against the coming draft for a premium of $150. Agents wanted in all towns and cities in every State.

SOLDIERS DISCHARGED ON ACCOUNT of wounds received in battle, can now receive their $100 bounty by applying or sending their discharges to J. NELSON LUCKEY, Army and Navy Agent, Nos. 8 and 10 Pine-st.

10,000,000 OF PEOPLE WILL NEED WARE'S Patent Self-supporting Ear Muffs to prevent their ears from freezing this Winter. Wholesale at No. 215 Pearl-st. Warranted to give satisfaction. FRED'K STEVENS, Agent.

STEAMSHIP QUINCY.—THE SECOND MATE, or one of the crew of this steamer, lost on Hatteras Shoals, will please call on GAGER & CLAY, No. 104 Wall-st.

TIN PLATE, SHEET IRON OF ALL kinds, tin, lead, zinc, spelter, copper, &c., for sale by EDWARD S. SHERMAN, No. 253 Pearl-st., between Fulton and John.

REAL ESTATE.

FOR SALE—CENTRAL PARK LOTS ON 5TH and 8th avs. Also, lots on the streets adjacent to the Park. Also, a front on 5th-av., below the Park. Also, a plot of lots on 71st and 72d sts., between 3d and 4th avs. Also, lots at Yorkville, Harlem, and in almost every desirable location in the City. Also, a large parcel of lots, with water fronts, on the west side, south of 63d-st. For particulars apply to ALLEN & BROWN, No. 96 Broadway.

WANTED—To purchase, PROPERTY on WALL, BROAD or NEW STS., in the vicinity of the proposed new Stock Exchange. Also, A piece of BROADWAY PROPERTY, between WALL and FULTON STS., west side preferred, but would purchase on the east side. ALLEN & BROWN, No. 96 Broadway. JONATHAN W. ALLEN. JOSIAH W. BROWN.

DESIRABLE HOUSE AND FURNITURE ON BROOKLYN HEIGHTS FOR SALE.—The three-story brick dwelling-house, No. 81 Willow-st., corner of Clark-st. The house is furnished with gas, Ridgewood water, sewerage and other conveniences. If not sold at private sale previously, the house and furniture will be sold at auction, on the premises, on WEDNESDAY, Dec. 30 inst., at 12 M. The house may be seen between the hours of 11 and 12 A. M., or from 2 to 4 P. M. For further particulars, inquire of D. LEAVITT, Esq., No. 110 Willow-st., Brooklyn, or 54 Fulton-st., New-York.

VALUABLE PROPERTY FOR SALE.—The subscriber offers for sale her life lease of the first-class furnished house, (with two stables in the rear,) No. 32 East 17th-st., opposite Union Park, and adjoining the Everett House. The building is well adapted for a Club house, and can be seen daily, from 3 to 5 P. M. Possession 1st of February next. Terms cash, to the highest bidder. R. M. MOFFAT.

FOR SALE.—A SMALL THREE-STORY, HIGH stoop, brown-stone house, No. 154 East 30th-st., between Lexington and 3d avs.; in complete order with every convenience for a small family; will be sold cheap in consequence of the removal of the owner. Apply on the premises, or to WM. W. THOMAS, No. 23 William-st.

ORANGE, N. J.—VILLAS, VILLA SITES AND farms, a great variety, beautifully situated, one hour from New-York, for sale low. Also, country seats and houses to let for the season or year, by HENRY B. BLACKWELL, No. 59 William-st., New-York, 9 to 11 A. M.; No. 49 Main-st., Orange, 1 to 5 P. M.

HOUSE AND LOT FOR SALE.—LOT 22X98; house four stories, with modern improvements, and in first-rate order; the location is one of the pleasantest in the City. Apply at No. 26 Lamartine-place, from 11 to 3 o'clock. Price, $14 000.

FOR SALE.—ONE BROWN STONE HOUSE, high stoop, with all modern impreovements, must be sold. Inquire on the premises, No. 207 East 5th-st. Can see for yourself this house was built by days' work.

TO EXCHANGE FOR NEW FURNITURE AND CARPETS—160 acres of land in Iowa; price $200. Address Box No. 139 *Times* Office.

COUNTRY RESIDENCES.

COUNTRY RESIDENCE AT A GREAT BARGAIN.—To close an estate a handsome country residence at Asbury, Warren Co., N. J., is offered for sale. It is distant from New-York by railroad 2½ hours' ride; is situated in the most healthful and cultivated part of New-Jersey; has mountain air, pure water, good neighbors, schools, churches, etc., to make it desirable. The place has about 13 acres of land, a large modern house, with parlors, library, dining-room, large kitchen, wide hall, double stairways, bath-room, 7 bedrooms and servants' room, furnace, &c., &c.

About six acres are laid out in ornamental grounds, beautifully hedged, abundance of shade trees and choice fruit of all kinds, and flowers.

The outbuildings are barns large and ample, ornamental and ice-house, wood and other sheds, henery, &c.

The place will be sold at a bargain if applied for at once. It cost over $12,000, but will be sold at less. Terms easy. Apply to RANDOLPH BROS., No. 111 Broadway, Room No. 28.

FARMS.

FOR SALE OR EXCHANGE.

An elegant and well improved farm of 237 acres near Chester, Orange County, N. Y., two miles from Greenwood Lake, an hour and a half ride from New-York City. Price low. Terms easy. Will exchange for a good dwelling in Brooklyn. Apply to H. A. SPAFARD, No. 18 Wall-st., New-York, or No. 11 Court-st., Brooklyn.

A SMALL FARM WANTED—OF FIFTEEN or twenty acres, with good buildings, fruit, &c., in Morristown, N. J. or in Westchester County, N. Y., in exchange for a good house in this City. J. SMITH DODGE, No. 10 East 17th-st.

TO LET.

FOR RENT.—THE AMERICAN BANK-NOTE Company offers for rent, until May 1, 1866, the whole of the upper or fifth floor of Trinity Building; also, the western half of the basement and sub-basement floors, to which there are entrances both on Trinity-place and Thames-street. These premises are furnished with water, gas and steam power.

The Company also offers for rent the second and third floors of the brick building, No. 76 John-st., where steam power can be obtained, if wanted. Apply to WM. R. BLISS, Secretary of the American Bank-Note Company.

HOTEL TO LET.—THE NEW MARBLE FRONT building now erecting on Broadway, between 24th and 25th sts., opposite the Worth Monument and Madison-square, one of the best and most desirable locations in the City of New York, for a first-class hotel. It will be finished in the very best manner throughout, and ready for occupation about the 1st of May next. For all the particulars, apply to JOHN B. SNOOK, architect, No. 12 Chambers-st.

BROADWAY.—TO LET OR LEASE, FROM THE 1st of May, a valuable corner property, 25 by 100, on west side of Broadway, above Prince-st., well improved. Apply to JOHN LLOYD & SONS, No. 15 Nassau-st.

TO LET.—A SUITE OF FRONT OFFICES IN NO. 78 Cedar-st., between Broadway and Nassau-st. Apply to Mr. TRACY, Room No. 5, in the building.

PART OF LOFTS TO LET OF NO. 312 Broadway. Inquire of LEE, BLISS & CO., No. 314 Broadway.

TO LET—THE BASEMENT UNDER THE TIMES Office, fronting Park-row, 32x16 feet. Inquire in office of the *Agriculturist*, No. 41 Park-row.

STEAM POWER TO LET—AT THE EMPIRE Works, foot of East 24th-st. SAMUEL LEGGETT.

HOUSES & ROOMS WANTED.

VARNISH FACTORY WANTED.—TO PURchase or lease a small factory, in a desirable location, or would make an arrangement with a party to make varnish. Address Box No. 4,126 Post office.

LOST AND FOUND.

$3 REWARD.—LOST, ON TUESDAY AFTERnoon, Dec. 22, 1863, part of a lady's GOLD WATCH CHAIN, containing a number of trinkets. The finder will receive the above reward by leaving the same with JAS. W. TODD, No. 20 Maiden-lane, New-York.

LOST—ON WEDNESDAY, DECEMBER 23, A lady's gold watch, green enameled back, set with small diamonds and chain attached. A suitable reward will be paid on delivery at No. 62 5th-av.

UNITED STATES MARSHAL'S SALE.

In the Circuit Court of the United States, District of Indiana, November Term, 1863.

Robert L. Cutting vs. the President and Directors of the Peru and Indianapolis Railroad Company, et al.

NOTICE is hereby given, that on the 15th day January, A. D. 1864, between the hours of ten o'clock in the forenoon and four o'clock in the afternoon of said day, at the Court-house, in the city of Indianapolis, County of Marion, and State of Indiana, the undersigned, the Marshal of the United States of the District aforesaid, by virtue of a certified copy of the decree rendered and made by the Court in the above entitled cause, issued by the Clerk of said Court, will sell at auction and public outcry, the following described property and rights of the said Peru and Indianapolis Railroad Company, to wit:

The Peru and Indianapolis Railroad, running and extending from Peru, in the County of Miami, and State of Indiana, through the Counties of Miami, Howard, Tipton, Hamilton and Marion, to the City of Indianapolis, in said County of Marion; and all and singular the land and real estate of which the said Railroad Company was, on the 5th day of March, 1856, or now is seized or possessed, together with all the land under and on each side of the track, to the whole width and extent that the said Company was or is seized or possessed of the same, together with the superstructure, tracks and rails thereon and the bridges, viaducts, fences, depot grounds, and buildings thereon, engines, cars, tools, materials, machinery, and all the personal property, rights thereto or interest therein of the said Company, and also all that certain piece of land extending from the termination of the said Railroad at Peru to the Lake Erie, Wabash and St. Louis Railroad, acquired or to be acquired by said Company, and the road built or to be built thereon, with the superstructure and rails placed or to be placed thereon, and all the depot grounds acquired or to be acquired, and all other property, real or personal, acquired or to be acquired by said Company; and also all the tolls, rents, and income to be had or levied from the said Railroad extending from Peru to Indianapolis and the extension thereof to the Lake Erie, Wabash and St. Louis Railroad, now called the Toledo and Wabash Railway Company, and all franchises, rights, and privileges of the said Peru and Indianapolis Railroad Company of, in, to, or concerning the same and any and every part thereof.

The rents and profits of said property will first be offered for sale, and, upon failing to realize a sufficient sum to satisfy the demand due upon said decree, I will, at the same time and place, in like manner offer for sale the fee simple of the property, effects, rights and franchises above described, ordered to be sold as the property of the said Peru and Indianapolis Railroad Company in the above-entitled suit

The sale will be made without relief from the valuation and appraisement laws of the State of Indiana; and said property, &c., will be sold as an entirety, and subject to the prior and paramount lien of the deed of trust or mortgage executed by said Company on the 1st day of July, 1852, to James Winslow, as Trustee, to secure the payment of the bonds of the Company, amounting to $600,000, and interest thereon, which interest, unpaid on the 1st day of July, 1863, amounted to $69,734 17, and also subject to the rights and claims of the judgment recovered by the Madison and Indianapolis Railroad Company against said Peru and Indianapolis Railroad Company, in the Fall of 1855, in the Circuit Court of Marion County, Indiana, for $37,527, and which judgment has been assigned to Francis B. Cutting. The purchase money must be paid at the time the property is struck down, and upon default the property may again be offered and sold, the purchaser so failing to pay being responsible for any loss upon the reoffering.

DAVID G. ROSE, U. S. Marshal.

Wm. Henderson, Hendricks & Hord, Attorneys for complainant.

Nov. 13, 1863.

NEW PUBLICATIONS.

FOR GENTLEMEN. YOUNG OR OLD,

nothing can be more acceptable as a holiday present than a set of

KIMBALL'S WORKS.

Just published on tinted paper, and elegantly and uniformly bound. They are entitled:

WAS HE SUCCESSFUL?
UNDER CURRENTS.
SAINT LEGER.
ROMANCE OF STUDENT LIFE.
IN THE TROPICS. } Price $7.

The set includes his new novel, "Was he Successful!" which, within a week, has gone into the third thousand.

CARLETON, Publisher, New-York.

FOR GIRLS AND YOUNG LADIES.

The best possible PRESENT you can make them, is the book entitled

LOUIE.

The charming Christmas School Story, which is going off with such a rush, by the popular author of "Rutledge," &c.

Just published in elegant style. Price $1 25.

CARLETON, Publisher, New-York.

, Sent free by mail, on receipt of price.

A MOST ACCEPTABLE GIFT,

WORCESTER'S ILLUSTRATED

ROYAL QUARTO DICTIONARY,

Sold by all Booksellers.

BREWER & TILESTON, Boston.

SMALL PROFITS AND NO RENT TO PAY.
GREENBACKS WANTED.
W. I. POOLEY & CO.,
No. 331 Pearl-st., Harper's Building,
will sell for 20 days, at lowest prices, all the new JUVENILE GIFT and HOLIDAY BOOKS; also, a large assortment of new MISCELLANEOUS BOOKS on hand.
A NEW EDITION OF VICTOR HUGO'S GREAT BOOK, LES MISERABLES.

SECOND EDITION.
THE FOUNDATIONS OF HISTORY.
A SERIES OF FIRST THINGS.
BY SAMUEL B. SCHIEFFELIN.
One vol., crown 8vo, in beautiful style, and illustrated by elegant engravings—illumined and plain, $1 50.
School Edition, 12mo, $1.

"This is a view and consideration of the origins of various social institutions, inventions, customs, notions, beliefs, &c., from the creation to the crucifixion. The discussion is so handled as to display the power and purpose of God as the central source and governing influence in the history of the human race."—*The Independent.*

"Among the subjects are: First Writing; Angels; The First Man; The First Marriage; The First Language; The First Sabbath; The First Sin; The First Child; The First City; First Government; First Heathen Poets and Philosophers; First Theatres; First Money, &c., &c.

The plan is unique and excites curiosity. It is well carried out, and affords the reader quite a mass of instructive and often entertaining information."—*Evangelist.*

"Curious and interesting book."—*Commercial Advertiser.*

"Its peculiar value is that it briefly reviews history from a Christian point of view."—*The Presbyterian.*

"The plan is unique and is well carried out."—*Evangelist.*

"A vast amount of information is gathered together."—*N. Y. Observer.*

"There is a great deal relating to ancient things."—*Scientific American.*

"Exceedingly interesting. As a text-book it cannot but prove of great value."—*The Searcher.*

"A collection of very pleasant and scholarly disquisitions."—*National Intelligencer.*

"A book of great research and remarkable interest."—*Boston Courier.*

"An invaluable and deeply interesting book."—*Boston Traveller.*

"A large amount of valuable instruction in a condensed and well-arranged form."—*American Theological Review.*

"We do not know when we met with a book which condenses so much of real value into so small a compass."—*German Reformed Messenger.*

"We cannot do a better thing than to direct the attention of our readers to this book."—*Journal of Commerce.*

"We commend the book as worthy of a place in every family library."—*The Christian World.*

"As a present book for intelligent young people, it is almost without a rival.—*New-York Times.*

"Every page of this work is full of instruction. We commend this treatise to the attention of parents, superintendents of Sabbath Schools, and to all lovers of religious knowledge."—*Christian Intelligencer.*

PUBLISHED BY
ANSON D. F. RANDOLPH,
No. 683 Broadway, New-York.

On the receipt of the price the book will be sent by mail prepaid.

SPLENDID WRITERS FOR EVERY DEPARTMENT.
THE ROUND TABLE,
THE NEW WEEKLY PAPER,
OUT THURSDAY NOON, DEC. 24.

CONTENTS:
Undue Conservatism—Undue Radicalism.
The President's Scheme.
Exit the Democratic Party.
American and European Warfare.
American Genius Embodied in Art.
English Muscular Literature.
The Cotton Question.
Memories of Men of Mark.
Robes of Honor.
Wanderings in the Track of the Northmen.
REVIEWS.
Ritter's Geographical Studies.
Mr. Longfellow's Tales of a Wayside Inn.
The Sioux War—Letters to the Joneses.
ART.
Mr. Irving and his Friends.
Artists' Studios in New-York.
Boston Art Notes.
Foreign Art Notes.
DRAMA.
Management—With a Specimen.
LITERARY NOTICES.
Foreign—Boston.

Among the contributors in the literary department of this week's paper are
Richard Henry Stoddard,
Edmund Clarence Stedman,
Lewis Gaylord Clark,
"Ik Marvel."
Prof. Paul A. Chadbourne,
Justin Winsor,
George Arnold,
Prof. Daniel C. Gilman,
and others equally distinguished as writers.

Publication Office, No. 116 Nassau-st.
PRICE—TEN CENTS A COPY.
FOR SALE BY ALL NEWSDEALERS.

"AN ELEGANT CONSERVATORY OF FLOWERS,"
FLOWERS FROM MY GARDEN,
DRAWN AND COLORED FROM NATURE.
BY LAURA G. MUNSON.
1 Vol., 4to, with Eighteen Illustrations.
Turkey Morocco....$15
Cloth, gilt....10

"The most superb book of the season we have yet seen. It is an elegant conservatory of many of the most beautiful flowers that bloom. The letter-press is as beautiful to those who can appreciate it as the rest of the volume."—*Observer.*

"We almost fancied, as we turned over the leaves of this exquisite book, that we could detect the odor of jessamine, rose, heliotrope and violets, so truthfully are these flowers painted. Our readers must make haste if they would secure one of these gems, for the publisher's advertisement informs us that only 250 copies have been prepared for this year."—*Intelligencer.*

"A magnificent gift book; a series of highly-colored flowers, the favorites of the garden, to which appropriate selections of poetry are appended, the whole forming one of the most elegant offerings we have ever seen."—*Methodist.*

ANSON D. F. RANDOLPH,
No. 683 Broadway.

FOR YOUR FRIEND IN THE ARMY.
THE RED, WHITE AND BLUE SERIES
On THURSDAY, in 1 vol, 24mo. Printed by Houghton and bound by Matthews. Price $1.
LYRICS OF LOYALTY,
collected and edited
BY FRANK MOORE.
Comprising 170 stirring Lyrics,
BY

Bryant,	Holmes,	Longfellow,	Stoddard,
Boker,	Bayard Taylor,	Lowell,	Stedman,
Gallagher,	Tilton,	Winter,	Whittier,
Mrs. Howe,	Emerson,	Morris,	Willis,
Tuckerman,	Wallace	Miss Priest,	Street,

and others.
To be followed by
II.
SONGS OF THE SOLDIERS.
III.
PERSONAL AND POLITICAL BALLADS OF THE WAR.
G. P. PUTNAM, Publisher,
No. 441 Broadway,
New-York.

BIBLES! BIBLES!! BIBLES!!!
ELEGANT BIBLES.
THE OXFORD UNIVERSITY EDITIONS,
THE FINEST AND BEST IN THE WORLD.
MOST SUPERBLY BOUND BY HAYDAY OF LONDON.
Elegantly mounted with
HEAVY GILT CLASPS AND CORNERS, PLAIN, FROSTED OR ENGRAVED.
Superior to any books ever before imported, they must be seen to be appreciated.
A magnificent variety of these Bibles may be seen at the sole Agents for the United States.
THOS. NELSON & SONS, No. 137 Grand-st., N. Y.

NEW PUBLICATIONS.

HARPER'S
NEW MONTHLY MAGAZINE.
FOR JANUARY, 1864.
CONTENTS;

SCENES IN THE WAR OF 1812.—VII. CLOSING OPERATIONS OF THE ARMY OF THE NORTH.
ILLUSTRATIONS.—View at Lundy's Lane, 1860.—La Colle Mill and Block-House.—Sir James Lucas Yeo.—Attack on Oswego.—Place of Battle at Sandy Creek.—Peter B. Porter.—Plan of Battle of Chippewa.—Street's Creek Bridge, 1860.—Interior of Fort Mississaga.—Ruins of Fort Erie.
A CRUISE AMONG THE FUEGIANS.
ILLUSTRATIONS.—Starvation Beach.—Banner Cove.—A Fuegian and his Food.—Jemmy Button's Sound.
PICTURES OF THE JAPANESE.—III. INSTITUTIONS AND POLICY. (*Concluded.*)
ILLUSTRATIONS.—Japanese Divinity.—The Village Beauty.—Crossing a River.—Soldier in Winter.—On Duty.—Going up Hill.—Storks.—Japanese Physician.—A Japanese Group.—Road-Side Shrine.—Pilgrims,—Courtesans in Gala Costume.—Gigantic Statute of Buddha.—Japanese Priest.—Wedding Party.—A Christening.—Japanese Friar.—Exchange of full Powers.
CAP-AND-BELLS.—A NOVEL IN TEN CHAPTERS.—(*Concluded.*)
WOMEN UNDER DIFFICULTIES.
THE LEADMAN'S SONG.
OUT OF NAZARETH.
THREE HUNDRED THOUSAND STRONG.
THE VISIT OF THE CHRIST-CHILD.
DRIFTING APART.
A MEMORY.
THE SMALL HOUSE AT ALLINGTON.
CHAPTER XLIII. Fie, Fie!
CHAPTER XLIV. Valentine's Day at Allington.
CHAPTER XLV. Valentine's Day in London.
ILLUSTRATION—The Gate.—"It is over now."
A SACRIFICE CONSUMED.
OUR ARTISTS.
CRACKTHORPE AND WEEKS.
MY CHEMICAL EXPERIENCE.
THE OLD YEAR AND THE NEW.
IN HOSPITAL AFTER STONE RIVER.
THE LOST TREASURE.
MONTHLY RECORD OF CURRENT EVENTS.
LITERARY NOTICES.
EDITOR'S EASY CHAIR.
EDITOR'S DRAWER.
ILLUSTRATIONS.—An Amazon, A. D. 1864.—An Amazon, A. D. 1814.—Boodles's Surprise.—Nellie's Wisdom.
FASHIONS FOR JANUARY.
ILLUSTRATIONS.—Dinner Toilet.—Morning Costume. Child's Dress.

TERMS.
One Copy for One Year....$3
Two Copies for One Year....5
And an Extra Copy, gratis, for every Club of TEN SUBSCRIBERS, *at $2 50 each; or 11 Copies for $25.*
Harper's Magazine and Harper's Weekly, together, one year, $5 00.
HARPER & BROTHERS, Publishers.

VALUABLE MILITARY BOOKS,
IN FINE BINDINGS FOR
CHRISTMAS AND HOLIDAY PRESENTS.

ELEMENTS OF MILITARY ART AND HISTORY. Comprising the History of the Tactics of the Separate Arms, the Combination of the Arms, and the minor operations of war. By EDWARD DE LA BARRE DUPARCQ, Captain of Engineers and Professor of the Military Art in the Imperial School of Saint Cyr. Translated by Brig.-Gen. GEO. W CULLUM, U. S. A. 1 volume, octavo.
CAVALRY:
ITS HISTORY, MANAGEMENT AND USES IN WAR.
By J. ROEMER, LL. D., late an officer of cavalry in the service of the Netherlands. Elegantly illustrated with 127 fine wood engravings. In one large octavo volume, beautifully printed on tinted paper.
HISTORY OF WEST POINT
With the Origin and Progress of the United States Military Academy. By EDWARD C. BOYNTON, A. M., Adjutant of the Military Academy. With numerous Maps and fine wood-cut illustrations. In 1 vol, octavo.
SCOTT'S MILITARY DICTIONARY.
Comprising Technical Definitions; Information on Raising and Keeping Troops; Actual Service, including make-shifts and improved material, and Law, Government, Regulation and Administration relating to Land Forces. By Col. H. L. SCOTT, Inspector-General, U. S. A. 1 vol., large octavo.
Also, a large stock of English, French, and American Military, Naval, and Scientific Works,
PUBLISHED BY
D. VAN NOSTRAND,
No. 192 Broadway, New-York.

NEW EDITION READY THIS MORNING
OF THE
OLD HELMET,
by the author of the "Wide, Wide World," "Queechy," &c. 2 Vols., 12mo; $2 50.
THE GREAT BOYS' BOOK,
ready this morning.
GASCOYNE; OR, THE SANDLE-WOOD TRADERS.
A Tale of the Pacific. By RANDALL M. BALLANTYNE. Colored plates. $2.
NEW JUVENILES.

Faithful and True. By the author of "Win and Wear," &c.	$0 90
The Sale of Crummie	60
The Buried Bible	40
The Diamond Brooch	40
Claude the Colporteur	90
The Safe Compass and how it Points	90
Maud Summers, the Sightless	60
The Rival Kings. By the author of "Sidney Grey"	60
The Robber's Cave. By A. L. O. E.	60
The Rebel Reclaimed. By A. L. O. E.	60
The Crown of Success; Or, Four Heads to Furnish. By A. L. O. E.	60
Ministering Children. New Edition. 18 illus. 2 vols. 18mo	1 20
Fanny Aiken. 18mo	30
The Village Home. 18mo	30
The Faithful Sister	40
Grandmama's Sunshine. By the Author of "Kitty's Victory."	60
Little Crowns and How to Win Them. By COLLIER.	60
Margaret Warner	60
The Torn Bible	60
Tony Starr's Legacy; Or, Trust in a Covenant God.	60
Broad Shadows on Life's Pathway. A Tale. 18mo	60
Bertie Lee	60
Day Break; Or, Right Struggling and Triumphant.	60
Mother's Last Words and our Father's Care	40
Little Walter of Wyalusing	30

ROB. CARTER & BROTHERS,
No. 530 Broadway.

KIRK'S CHARLES THE BOLD!
JUST PUBLISHED:
HISTORY OF CHARLES THE BOLD,
DUKE OF BURGUNDY.
By JOHN FOSTER KIRK......Two vols., 8vo.

Muslin, uncut, on white paper....$3 00 per vol.
Half morocco, with vellum cloth sides and gilt top, on tinted laid paper.... 3 50 per vol.

The remarkable epoch treated by Mr. Kirk is full of grand historical figures, and by his narrative an entirely new light is thrown on some of the most important events in Charles' career. His position as the "Napoleon of the Middle Ages" is fully indicated, and the influence is traced both of his ambition and of his fall upon the destinies of the principal European States.

The *Atlantic Monthly* says:
"We have no hesitation in assigning to Mr. Kirk's most fascinating narrative a place with the great achievements of genius in the department he has chosen to fill. His advent among historians will be welcomed the world over."

From Dr. R. Shelton Mackenzie:
"The author will take his stand at once among the great writers of his land and time."

J. B. LIPPINCOTT & CO., Publishers,
Philadelphia.

ENGLISH BOOKS.
ENGLISH BOOKS.
Now opening a superb stock of English Books, new and second-hand, including a large selection of H. G. BOHN'S best books, illustrated and illuminated, and a magnificent assortment of Children's Books and Gift Books, selected in England by the undersigned and for sale cheap at
M NUNAN'S
No. 84 Nassau-st.

BOOKS MAKE THE MOST ACCEPTABLE PRESENTS, and are inexhaustible mines of wealth for children to revel in for the coming year.

FAITH GARTNEY'S GIRLHOOD. Fifth Edition. Price $1 50. "This noble book has had a great sale, and deserves the great popularity it has acquired, not only for its high moral tone, but for the interest of its story and the excellence of its literary workmanship. It is preeminently a book for girls. The author is one of the most accomplished of the female writers of America."

JEAN BELIN, or the Adventures of a little French Boy, sparkles with energy and life, and conquering difficulties, surmounting obstacles, like another "Robinson Crusoe," he establishes himself an inspiring hero in the hearts of his young readers. It is equal in interest to Defoe's immortal romance. In short we pronounce "Jean Belin" as the best Boys' Book of the season.

Thick 12mo volume; price $1 50.

A BUDGET OF FUN FOR LITTLE FOLKS tells of a famous Knitting Club of young Girls in Chesnut-street, to whom Grandmother told the most delicious fairy stories, and into these glowing fictions wove sweet little touches of generosity and goodness. Price 75c.

VERONICA, OR THE LIGHTHOUSE KEEPER, is one of the most delicious stories, charming and original—because a young girl passes through the trials and adventures usually monopolized by boys, never losing her feminine sweetness, trimming her lighthouse lamp like another Grace Darling, and bringing the richest earthly joy to a desolate home from which she so mysteriously disappeared. Price 75c.

BOYS AT CHEQUASSET, OR A LITTLE LEAVEN, by the authoress of "Faith Gartney's Girlhood," is the best Boy's Book ever written. Price 75c.

THE SUNSET STORIES are delightful, and their local sale will be very large, owing to the interest in the gifted authoress.
HELEN ROTHSAY.
DOLL LIFE.
Every New-York bookseller wholesales or retails them.
LORING, Publisher,
No. 319 Washington-st., Boston.

THOSE EXQUISITE BOOKS, WITH EXQUISITE ENGRAVINGS.—Come, or send your address on a stamped envelope, and get a catalogue, with full particulars. ALVIN BLANCHARD, Publisher, No. 30 Ann-st., New-York.

NEW PUBLICATIONS.

A SPLENDID HOLIDAY OR BRIDAL PRESENT.
HARPER'S
ILLUMINATED AND PICTORIAL
BIBLE.

Including the Apocrypha. Superbly embellished by over Sixteen Hundred Illustrations, exquisitely engraved by Adams after designs by Chapman, exclusive of a Series of Rich Illuminations in Colors, comprising Frontispieces, Presentation Plate, Family Record, Title-pages, &c. The whole forming a sumptuous Folio Volume.

PRICES—Morocco, gilt edges, beveled and paneled sides, $25; Morocco extra, gilt edges, $22 50; Full Calf, marbled edges, blank stamped, $18; Full Roan, marbled edges, $16.

Harper's Pictorial Bible is printed from the standard copy of the American Bible Society, and contains Marginal References, the Apocrypha, a Concordance, Chronological Table, List of Proper Names, General Index, Table of Weights, Measures, &c. The large Frontispieces, Titles to the Old and New Testaments, Family Record, Presentation Plate, Historical Illustrations, and Initial Letters to the chapters, Ornamental Borders, &c., are from original designs, made expressly for the edition, by J. G. Chapman, Esq., of New-York. In addition to which, there are numerous large Engravings, from designs by distinguished modern artists in France and England; to which a full index is given.

HARPER & BROTHERS, Publishers, New-York.

BEAUTIFUL GIFT-BOOKS
FOR
THE HOLIDAYS.

LOSSING'S FIELD-BOOK OF THE REVOLUTION. Pictorial Field-Book of the Revolution; or, Illustrations by Pen and Pencil of the History, Biography, Scenery, Relics and Traditions of the War for Independence. By BENSON J. LOSSING. Over 1,000 illustrations. 2 vols. 8vo., Cloth, $10; Sheep, $11 25; Half Calf, $12 50; Morocco, gilt edges, $18.

THE LAND AND THE BOOK; or, Biblical Illustrations drawn from the Manners and Customs, the Scenes and the Scenery of the Holy Land. By W. M. THOMPSON, D. D., Twenty-five Years a Missionary of the A. B. C. F. M. in Syria and Palestine. With two elaborate Maps of Palestine, an accurate Plan of Jerusalem, and *several hundred Engravings*, representing the Scenery, Topography and Productions of the Holy Land, and the Costumes, Manners and Habits of the People. Two elegant large 12mo. volumes. Cloth, $4; Half Calf, $6; Half Morocco, $6 50.

MR. WIND AND MADAM RAIN. By PAUL DE MUSSET. Translated, with Permission of the Author, by EMILY MAKEPEACE. Beautifully Illustrated by CHARLES BENNETT. Square 4to, Cloth.

CHILDREN'S PICTURE-BOOKS. Square 4to, about 300 pages each, beautifully printed on tinted paper, embellished with many Engravings, bound in Cloth gilt, $1 a volume; or, the Series complete in neat case, $5.

THE CHILDREN'S BIBLE PICTURE-BOOK. Illustrated by Eighty Engravings, from Designs by Steinle, Overbeck, Velt, Schnorr, &c.
THE CHILDREN'S PICTURE FABLE-BOOK. Containing One Hundred and Sixty Fables. With Sixty Illustrations by Harrison Weir.
THE CHILDREN'S PICTURE-BOOK OF BIRDS. Illustrated with Sixty-One Engravings by W. Harvey.
THE CHILDREN'S PICTURE-BOOK OF QUADRUPEDS, and other Mammalia. Illustrated with Sixty-One Engravings by W. Harvey.
THE CHILDREN'S PICTURE-BOOK OF THE SAGACITY OF ANIMALS. Illustrated with Sixty Engravings by Harrison Weir.

THE POETS OF THE NINETEENTH CENTURY. Selected and Edited by Rev. ROBERT ARIS WILLMOTT. With English and American Additions, arranged by EVERT A. DUYCKINCK, Editor of "Cyclopædia of American Literature." Illustrated with 132 Engravings drawn by American and English Artists, including Birket Foster, W. Harvey, Harrison Weir, J. E. Millais, D. Maclise, W. Mulready, C. Stanfield, J. Gilbert, F. R. Pickersgill, J. Tenniel, T. Dalziel, J. H. Hill, J. W. Casilear, F. O. C. Darley, and others. In elegant small 4to form, printed on Superfine Tinted Paper, richly bound in extra Cloth beveled, gilt edges, $4; Full Turkey Morocco, $6 50.

HARPER & BROTHERS, NEW-YORK.

☞ *Sent by mail, postage-free, on receipt of price.*

ELEGANT CHRISTMAS GIFTS,
PUBLISHED BY
D. APPLETON & CO.,
Nos. 443 and 445 BROADWAY.
NEW-YORK PICTURE GALLERIES.
LIGHTS AND SHADOWS OF NEW-YORK PICTURE GALLERIES.
FORTY PHOTOGRAPHS BY A. A. TURNER,
SELECTED AND DESCRIBED BY WILLIAM YOUNG.
1 elegant vol., large 4to, full morocco, antique, $50.
ONLY 250 COPIES PRINTED.
CONTENTS.

	Subject.	Owner.	Artist.
1.	The Peasants' Repast	A. Belmont, Esq.	F. E. Meyerheim.
2.	Idle Dogs	W. P. Wright, Esq.	Verboeckhoven.
3.	The Flower Girl	J. Sturges, Esq.	Ingham.
4.	The Interrupted Wedding	W. H. Webb, Esq.	Fluggen.
5.	The Village Post-Boy	M. O. Roberts, Esq.	Johnson.
6.	Maternal Affection	W. T. Blodget, Esq.	Bonheur.
7.	The Miser Alarmed	A. Belmont, Esq.	Guillemin.
8.	Egyptian Conscripts	M. O. Roberts, Esq.	Gerome.
9.	The Reaper's Rest	J. C. Force, Esq	Shayer.
10.	The Cabaret	J. Hoey, Esq	Briton.
11.	The Proposal	M. O. Roberts, Esq.	Vautier.
12.	William the Silent; Womanly Devotion	A. Belmont, Esq.	Penneman.
13.	A Portrait from Life	J. W. Wallack, Esq.	Carpendale.
14.	The Drowsy Listener	H. L. Jaques, Esq	Jordans.
15.	The Fair Housekeeper	M. O. Roberts, Esq.	Noter.
16.	William of Orange	T. J. Bryan, Esq.	Terburg.
17.	The Walk on the Table	W. H. Webb, Esq.	Meyerheim.
18.	A Noon-Day Group	W. P. Wright, Esq.	Verboeckhoven.
19.	The Council of Blood	A. Belmont, Esq	Gallait.
20.	The Scarlet Letter	A. M. Cozzens, Esq.	Leutze.
21.	The Bone of Contention	J. Hoey, Esq	Desdreux.
22.	Last Honors to Egmont and Horne	W. P. Wright, Esq.	Gallait.
23.	The Fruit Dealer	M. O. Roberts, Esq.	Van Hamme.
24.	An Assault on Constantine	A. Belmont, Esq.	Vernet.
25.	Hetty and the Indians	J. Hoey, Esq	Schussel.
26.	Before the Wind	W. Young, Esq	Robins.
27.	France Triumphant	T. J. Bryan, Esq.	Prud'hon.
28.	The Good Sister	A. Belmont, Esq.	Merle.
29.	The Sleigh Ride	W. H. Webb, Esq.	Ranney.
30.	The Poacher	A. Belmont, Esq.	Brias.
31.	Anne of Austria's Shoulder-Knot	W. P. Wright Esq.	Fleury.
32.	The Sparking of Ichabod Crane	W. H. Osborn, Esq.	Huntington
33.	The Cav'lier Prisners	H. L. Jaques, Esq.	Camphausen
34.	The Billiard Saloon	A. Belmont, Esq.	Chamet.
35.	The Fisherman's Family	J. C. Force, Esq.	Shayer
36.	The Virgin and Child	T. J. Bryan, Esq.	Mabuse.
37.	The Sack of Rome	A. Belmont, Esq.	Fleury
38.	The Sailor's Return	W. H. Webb, Esq.	Hubner.
39.	The Duel	W. P. Wright, Esq.	Ulysse
40.	The U. S. Frigate St. Lawrence	W. Young, Esq	Plageman.

THE DUSSELDORF GALLERY.
A NEW EDITION.
GEMS FROM THE DUSSELDORF GALLERY OF PAINTINGS, Photographed from the Originals by A. A. TURNER, and reproduced (for the first time) under the superintendence of B. FRODSHAM, with letter-press descriptive of each work. 1 elegant vol., large 4to, with 52 fine photographs. Elegant, in morocco, $50.

The Dusseldorf Gallery of Paintings, so long and favorably known in New-York, is, for the first time, reproduced by the aid of photography. This will enable many art-lovers to possess copies of originl pictures, the great value of which would place the possession of them beyond their reach. It is needless to attempt to eulogize this collection, for it has now been for many years before the American public, who have had, and justly so, their national vanity flattered by the knowledge that this country possesses a gallery of modern German painters' works, such as is seldom seen in Germany itself, and this not a public but a private property.

NEW PRESENTATION BOOK FOR 1864.
THE WREATH OF BEAUTY. Edited by JOHN R. G. HASSARD. 1 vol. imperial 8vo, embellished with 16 steel Portraits, beautifully printed, and richly bound in best turkey morocco. $12 50.

In the preparation of this volume it has been the editor's endeavor to impart such a variety to its contents that no intelligent reader shall fail to find in it much that may interest him; and with this view, although a great part of the matter has been written expressly for its pages, he has not scrupled to select, from various foreign works, a number of tales which seemed to him worthy of being better known in this country than they thus far have been.

A NEW AMERICAN EPIC.
PELAYO: an Epic of the Olden Moorish Time. By a new Author. 1 vol. 12mo. Illustrated. Cloth, $2; cloth gilt, $3; morocco, $5.

This new volume of Poems pertaining to the chivalrous age of Spanish history, has been spoken of in flattering terms by several of our literary men. Among others, William C. Bryant says: "I have been charmed to perceive how skillfully the author has availed herself of the materials for poetic embellishment furnished by the history of that romantic period."

SNOW-FLAKE ALBUM.
CLOUD CRYSTALS: A SNOW-FLAKE ALBUM, collected and edited by a lady. 1 elegant volume, small 4to, in extra cloth, $3; cloth gilt, $5; morocco, $7 50.

NEW EDITION
OF
JOMINI'S CAMPAIGN OF WATERLOO.
The Political and Military History of the Campaign of Waterloo, translated from the French of Gen. Baron de Jomini. By Capt. S. V. BENET, United States Army. Third Edition. Printed on fine tinted paper, in one 12mo volume, with a map. Price $1.
Copies sent free by mail on receipt of price.
Published by D. VAN NOSTRAND,
No. 192 Broadway, New-York.

ENGLISH AND AMERICAN BOOKS, cheap. GREAT VARIETY of PHOTOGRAPHIC ALBUMS, GAMES, BOOKS FOR CHILDREN of ALL AGES, and SUPERBLY BOUND BOOKS FOR HOLIDAYS, AT DION THOMAS'S, No. 142 Nassau-st., near Spruce.

NEW PUBLICATIONS.

THE MOST UNIQUE AND ELEGANT
ILLUSTRATED BOOKS
OF THE SEASON.

I.
CHRISTMAS POEMS AND PICTURES.
A Collection of Carols, Songs and Descriptive Poems relating to the Festival of Christmas. Richly Illustrated with numerous Engravings on Wood from Drawings by famous Artists. This volume contains nearly all the poems by English and American poets upon Christmas, both festal and religious. Handsomely illustrated by engravings from subjects by the great classical as well as famous modern artists. An elegant and leading Holiday volume. Price in cloth, gilt sides and edges, $4; full Turkey morocco, $7.

II.
"CHRIST WAS BORN ON CHRISTMAS DAY."
A Carol, with illustrations by JOHN A. HOWS. A peculiarly unique and beautiful edition of a popular Christmas Carol. The illustrations by Mr. Hows, (the famous artist of the illustrated "Forest Hymn,") are singularly effective, both for their novelty and beauty. A rich cluster of holly leaves, beautifully printed in colors, forms the engraved title page. The printing, paper and binding are each the best of its kind. Small 4to, cloth, gilt edges and sides, price $2 50; full Turkey morocco, $5.

III.
THE VAGABONDS.
By J. S. TROWBRIDGE, WITH ILLUSTRATIONS BY F. O. C. DARLEY. A very beautiful edition of a sterling poem, first published in the *Atlantic Monthly*. Says the New-York *Albion*, "An extremely clever little ballad, graphic and droll, and pathetic in its description of a wandering fiddler and his better half—his dog. Darley, *the* Darley—there is but one—has drawn for it a half dozen or more of Illustrations, rich and ripe with the outpouring of his humor and his knowledge of life. Well cut in wood and printed with care. These are dainty bits of genuine art. Let 'Vagabonds' find their way to many a drawing-room table, whether costlier volumes be or be not their companions."

Quarto, Half Muslin. Price, $1 25.

IV.
A FOREST HYMN.
By WM. CULLEN BRYANT. Illustrated on Wood by JOHN A. HOWS. This elegant volume still retains its rank as one of the most perfect specimens of wood engraving and printing produced in this country. The illustrations are strikingly original, and present American forest scenery with great fidelity. Small 4to, cloth, gilt edges and side. Price, $3 50; fine morocco, $6.

V.
IN THE WOODS,
WITH BRYANT, LONGFELLOW AND HALLECK. Illustrated on Wood by JOHN A. HOWS. A superbly beautiful volume, containing Longfellow's "When Woods were Green," Bryant's "Death of the Flowers," and Halleck's "Wyoming." Small 4to, cloth, gilt edges and side. Price, $3 50; full Turkey morocco, $6.

VI.
FOREST HYMN AND IN THE WOODS,
IN ONE VOLUME. The publisher now puts up "Forest Hymn" and "In the Woods" in one volume. Those two exquisite series of flower and forest pictures when united afford a work unequaled in attractive variety of illustrations. One volume, full Turkey morocco antique. Price $9.

VII.
PAGES AND PICTURES.
From the Writings of J. FENIMORE COOPER, illustrated with forty steel engravings, from drawings by Darley, Hamilton, etc., and over one hundred wood vignettes. A superb volume. Edited by Miss SUSAN FENIMORE COOPER. Quarto, full morocco antique. Price $12.

VIII.
DARLEY'S COOPER VIGNETTES.
Proofs before letter, on India, from each of the beautiful vignettes engraved for the illustrated edition of Cooper's Works. Each proof accompanied with a page of descriptive letter press. One of the noblest volumes ever issued from the American press. Folio, full Turkey morocco. Price, $30

NEW JUVENILES.

LITTLE BIRD RED AND LITTLE BIRD BLUE.
A Tale of the Woods. A charming little dramatic poem relating the adventures of two little birds; illustrated with a title page and frontispiece exquisitely printed in colors and with other engravings. Square 12mo, cloth, gilt side. Price 60 cents.

THE PET LAMB AND OTHER STORIES FOR OUR LITTLE FRIENDS.
Illustrated with title-page and frontispiece beautifully printed in colors, and with other engravings. Uniform with "Little Bird Red." Square 12mo, cloth, gilt side, Price 60 cents.

THE ILLUSTRATED BOOK OF SONGS FOR LITTLE BOYS AND GIRLS.
Handsomely illustrated with designs, engraved and printed in the most perfect manner. Uniform with "Little Bird Red," &c. Square 12mo, cloth, gilt side. Price, 60 cents.

, These three Juveniles are produced in a style superior to ordinary Juveniles. The engravings are pure works of art; the paper is tinted, calendered, and of the best make; the printing is truly elegant, and they are bound in an attractive style.

THE STORY-BOOK OF GOOD AND GREAT MEN.
Uniform in size and style with our popular "Men-who-have-Risen" Series. It contains fifty biographical sketches of men famous in history, told in a simple and pleasing style, and effectively illustrated by sixteen full page engravings. 16mo, cloth, gilt back and side, price 90 cents.

STORIES OF THE WOODS; OR, ADVENTURES OF LEATHERSTOCKING.
Selected from the "Leatherstocking Tales" of J. Fenimore Cooper, with illustrations by Darley. A delightful book for boys, containing the most stirring and interesting adventures of the famous "Leatherstocking." 16mo, cloth, gilt back and side, price 90 cents.

STORIES OF THE SEA.
Being narratives of adventures, selected from the "Sea Tales" of J. Fenimore Cooper, with illustrations by Darley. 16mo, cloth, gilt back and side, price 90 cents.

THE COUNTRY PICTURE BOOK.
For boys and girls, containing twelve large views of Farm and Country Scenes, printed in superior style on fine paper. Cover handsomely printed in colors. Small quarto flexible, price 30 cents.

THE BOY'S PICTURE BOOK OF BOATS.
Uniform with "The Country Picture Book," containing numerous illustrations of ships, etc., as they are and in different parts of the world. Cover in colors. Small quarto, flexible, price 30 cents.

"A VISIT FROM ST. NICHOLAS."
BY CLEMENT C. MOORE.
Illustrated in tints from drawings by F. O. C. Darley.
"'Twas the night before Christmas, and all through the house
Not a creature was stirring, not even a mouse."
This is a very elegant edition of the above famous Christmas Poem, printed in tints, and with a beautifully illuminated cover. Quarto, paper covers, price 50 cents.

JAS. G. GREGORY,
Publisher.
No. 46 Walker-st., New-York.

BEAUTIFUL JUVENILE BOOKS
FOR THE HOLIDAYS.
THE MAGNET STORIES,
for Summer Days and Winter Nights. Second series. By the author of "Trap to catch a Sunbeam," "Heir of Redclyffe," &c. 88 cents.
IMPULSE AND PRINCIPLE, and Other Stories. 88 cents.
AUNT CARRIE'S RHYMES FOR CHILDREN. 50 cents.
BARBAULD'S LESSONS AND HYMNS FOR CHILDREN. 63 cents.
BIBLE STORIES IN VERSE, for the Little Ones at Home. 88 cents.
GULLIVER'S TRAVELS. A new edition. $1.
PHILLIP GRAY; or THREE MONTHS AT SEA. By PETER PARLEY. 50 cents.
THE PRIVATE PURSE, and other Tales. 75 cents.
ORIGINAL POEMS, for Infant Minds. By JANE TAYLOR. 63 cents.
FACTS AND FANCIES, and Other Stories. By Miss SEDGWICK. 63 cents.
MORALS OF MANNERS. By Miss SEDGWICK. 30 cents.
THE FORTUNE-TELLER, or the Poetical Fate Book. 38 cents.
TURNS OF FORTUNE, and Other Tales. 75 cents.
ÆSOP'S FABLES. A new edition, with 100 Illustrations. $1.

, The above books are fully Illustrated, and bound in a style to attract the eye of a child, and are some of the best in the market.

We have the largest assortment of Juveniles in the City displayed on our Shelves, and invite all who are seeking good Juveniles to give us a call. Catalogues can be had on application.

JAMES MILLER, Publisher,
Successor to C. S. Francis & Co., No. 522 Broadway.

IF YOU WANT TO KNOW
the reason why Anglo-Americans are so enterprising, read
MEDICAL COMMON SENSE,
a curious book for curious people, and a good book for every one. Contents tables free, at SINCLAIR TOUSEY'S, No. 121 Nassau-st., the principal newspaper depots throughout the country, at E. WARNER'S, No. 1 Vesey-st., or of the author, Dr. E. B. FOOTE, No. 1,130 Broadway, New-York.

MUNN & COMPANY,
SOLICITORS OF AMERICAN AND FOREIGN PATENTS,
and Publishers of the ILLUSTRATED SCIENTIFIC AMERICAN, No. 37 Park-row, New-York.
Pamphlets of information about patents FREE.
Specimen copies of the paper FREE.

NEW PUBLICATIONS.

WORCESTER'S GREAT ENGLISH DICTIONARY.

"Unquestionably much superior to any other general Dictionary of the language."

GEORGE P. MARSH, L.L. D.,

Author of "Lectures on the English language."

"We have never failed to get a right answer from it."—*London Examiner.*

CATHOLIC BOOKS,
SUITABLE FOR
CHRISTMAS AND NEW-YEAR'S PRESENTS.

The largest assortment of Catholic Books in the United States is to be found at

NO. 31 BARCLAY-ST.

D. & J. SADLIER & CO.,
Publishers, New-York.

JUST PUBLISHED,
CONTINENTAL MONTHLY
FOR JANUARY.
CONTENTS.—NO. XXV.
Retrospective. By Rev. Dr. Henry.
Sketches of American Life and Scenery. By L. D. Pychowska.
Reason, Rhyme and Rhythm. Compiled and written by Mrs. M. W. Cook.
"Our Article."
The Lesson of the Wood. By George W. Bungay.
Diary of Frances Krasinska.
The Great Struggle.
American Finances and Resources. By Hon. R. J. Walker.
The Decline of England. By S. I. Bayard. Woodbury, N. J.
Temptation. By Count Sigismund Krasinski. Translated by Professor Podbielski.
Madagascar. By W. H. Whitmore.
A Vigil with St. Louis. By E. Fonton.
Union not to be Maintained by Force. By Hon. F. P. Stanton.
Was He Successful? By Richard B. Kimball.
The Great American Crisis. By S. P. Andrews.
The English Press. By Nicholas Rowe, London.
The Conscription Act of March 3. By L. M. Haverstick.
Literary Notices.
Editor's Table.

TERMS TO CLUBS FOR 1864.

Two copies for one year	Five dollars.
Three copies for one year	Six dollars.
Six copies for one year	Eleven dollars.
Eleven copies for one year	Twenty dollars.
Twenty copies for one year	Thirty-six dollars.

PAID IN ADVANCE.
Postage, thirty-six cents a year, to be paid by the subscribers.
Single copies, three dollars a year, in advance. Postage paid by the publisher.
As an inducement to new subscribers, the publisher offers the following liberal premiums:
Any person remitting $3, in advance, will receive the magazine from July, 1862, to January, 1864, thus securing the whole of Mr. Kimball's and Mr. Kirke's new serials, which are alone worth the price of subscription. Or, if preferred, the subscriber can take the magazine for 1863, and a copy of "Among the Pines," or of "Undercurrents of Wall-street," by R. B. Kimball, bound in cloth, or of "Sunshine in Thought," by Charles Godfrey Leland, (retail price, $1 25,) the book to be sent postage paid.
Any person remitting $4 50 will receive the magazine from its commencement, January, 1862, to January, 1864, thus securing Mr. Kimball's "Was He Successful?" and Mr. Kirke's "Among the Pines," and "Merchant's Story," and nearly 3,000 octavo pages of the best literature in the world. Premium subscribers to pay their own postage.
All communications, whether concerning MSS., or on business, should be addressed to
JOHN F. TROW, Publisher,
No. 50 Greene-st., New-York.

CATHOLIC GIFTS! CATHOLIC GIFTS!!
SOMETHING FOR YOUR CATHOLIC FRIENDS.
JAMES B. KIRKER,
(Late Edward Dunigan & Bro.,)
No. 599 BROADWAY, (up stairs.)
Has the richest and most gorgeous display of CATHOLIC BOOKS, of all kinds, including
BIBLES,
PRAYER-BOOKS, GIFT AND JUVENILE BOOKS, CONTROVERSIONAL AND DOCTRINAL WORKS.
Rich, beautiful, and appropriate
PRAYER BOOKS IN GERMAN, SPANISH, FRENCH, ITALIAN AND ENGLISH.
The most extensive and varied assortment in America.
STATUES, ROSARIES, MEDALLIONS, ENGRAVINGS,
In almost endless variety, in style and prices to suit all classes.
HAYDOCK CATHOLIC FAMILY BIBLE.
In all styles of binding. Nothing can be more beautiful for a Gift than this magnificent work. PRAYER BOOKS from the cheapest to the most elegant and splendid velvet and medallion binding.
Call and examine the stock—they will all be retailed at the lowest wholesale prices.
Remember, No. 599 Broadway, (up stairs.)

HISTORY OF THE WORLD.
D. APPLETON & CO.,
Nos. 443 and 445 BROADWAY,
PUBLISH THIS DAY:
A HISTORY OF THE WORLD,
FROM THE EARLIEST RECORDS TO THE PRESENT TIME.
By PHILIP SMITH.
Part I.
TO BE PUBLISHED MONTHLY.

BIBLES.—THE BEST BOOK IN THE WORLD for Presents, from 50 cents to $16. David's Psalms, and the Psalmodies of the different Churches, from plain to the superfine.
Book of Common Prayer, ditto. Photograph and other Albums. The different Poets, in many styles of binding, with many other Books suitable for Presents, to be sold by A. MAZE, No. 237 Bleecker-st., at very moderate prices.

FURS.

FURS! FURS!! FURS!!! FURS!!!!
LADIES' FINE FURS.
GENTS' FUR CAPS, MUFFLERS AND GAUNTLETS, FANCY AND BUFFALO ROBES,
RETAILED AT WHOLESALE PRICES,
at BURKE'S (successor to Watkins,)
No. 210 Broadway, corner Fulton-st.

FURS FOR SALE.—FIRST-RATE LARGE SIZE mink cape, worth $180, can be bought for $125. Inquire at No. 43 2d-av., of Madame ALBERT.

STATIONERY.

THE BEST AND CHEAPEST INK.
AMERICAN UNION INK, jet black ink, flows freely, and does not corrode. Sold at No. 5 Ludlow-st., and at the stationers generally. JESSE G. KEYS.

VALENTINES MANUFACTURED FOR the trade by BERLIN & JONES, 134 William-st., N.Y.

SCHOOL REWARDS.—ALL KINDS MANUfactured by BERLIN & JONES, 134 William-st., N.Y.

ALL KINDS OF STAPLE AND FANCY Envelopes manufactured by BERLIN & JONES.

MOURNING AND WEDDING STATIONERY manufactured for the trade by BERLIN & JONES.

NOTE PAPERS MANUFACTURED BY BERLIN & JONES, No. 134 William-st., New-York.

MACHINE-MADE PAPER BAGS MANUFACTURED by BERLIN & JONES, 134 William.

DIARIES FOR 1864.—PHOTOGRAPH ALbums, Expense Books, Games, Daily Journals, &c., by FRANCIS & LOUTREL, No. 45 Maiden-lane.

PRINTING.

CHEAPEST PRINTER IN THE WORLD.
BUSINESS CARDS, INCLUDING CARDS, $1 per 1,000. Billheads, $3 per 1,000. Circulars in large quantities, 50 cents per 1,000, and labels 40 cents. ALL KINDS OF BOOK, JOB AND NEWSPAPER PRINTING equally cheap. T. R. DAWLEY'S new establishment, No. 13 Park-row, opposite the Astor House.

JOB AND CARD PRINTING.—BILLHEADS, monthly statements, cards, circulars, labels, and all other printing neatly executed. Ball work at cost.
DAVID HYNE, No. 162 William-st., New-York.

PERSONAL.

PERSONAL NOTICE.—IN CONSEQUENCE of the conduct of my former companion, the would-be "Count" Henry Frimont, residing No. 94 Chatham-st., and whose real name is "Hermann Friedmann," of Hungary, and who was formerly employed at the "Universal Correspondence" in Vienna, I feel myself compelled to notify the public that there exists no more connection whatever between me and said individual.
J. NOBLE DE ANGELI.

PAUL S. BROWN, CORNER NINTH-ST. and 3d-av., respectfully calls attention during the holidays to his richly ornamented plum, pound, fancy cakes, pyramids, &c. Early purchasers will find an unusually large and attractive number of cakes offered for their selection. Ornamenting, frosting, &c., done to order. Weddings and parties supplied.

MACHINERY.

FOR SALE—A FORTY-HORSE HORIZONTAL steam engine, in first-rate working order. Can be seen now at work in COLGATE'S soap factory, No. 17 York-st., Jersey City, first block below the ferry. Price, $1,600.

FOR SALE—THE FOLLOWING MACHINERY—Steam-engine and Boiler, Shearing Machine, forty Carpet Looms, Dye Tubs, Spooling Machine, Bobbin Quills, Tapestry Drums, Setting Machines—will be sold in part or the whole. Address JAMES JOHNSTON, No. 58 Beekman-st.

DRY GOODS.

GALA TIMES AT MACY'S!!!
HOLIDAY GOODS AT MACY'S!!!
We have imported a large stock of
HOLIDAY FANCY GOODS,
DESIGNED SPECIALLY FOR THE OCCASION.

A full assortment of fine
PHOTOGRAPHIC ALBUMS.
LADIES AND GENTLEMEN,
you will now find on exhibition at
MACY'S,
A large assortment of all sizes of
WAX DOLL
beautifully finished with curly hair, that say
PAPA AND MAMMA,
with all the variations.
ALSO, A FULL STOCK OF ELEGANT HOLIDAY GOODS,
suitables for presents to
LADIES, GENTLEMEN, MISSES, LADS,
AND CHILDREN OF ALL AGES.
THIS STOCK OF FANCY HOLIDAY GOODS, IN ADDITION
TO OUR COMPLETE STOCK OF
LACE GOODS,
NEEDLEWORK GOODS,
EMBROIDERED HANDKERCHIEFS,
PLAIN AND HEMSTITCH HANDKERCHIEFS,
RIBBONS,
SCARFS,
YANKEE NOTIONS,
HOSIERY AND UNDERWEAR,
WHITE GOODS,
HOUSEKEEPING GOODS,
ELEGANT LACE CURTAINS, TIDYS, &c.
FRENCH FLOWERS,
and our full and complete stock of BEST QUALITY FRENCH KID GLOVES, in all the desirable shades, presents a variety of goods to select from for the holidays
UNEQUALED IN THE CITY.
N. B.—Now opening, in addition,
1,000 DOZENS WHITE AND PARTI-COLORED KID GLOVES, BEST QUALITY, FRESH GOODS, DESIGNED SPECIALLY FOR THE COMING HOLIDAY SEASON. R. H. MACY,
Nos. 204 and 206 Sixth-avenue, two doors below Fourteenth-street.

HOLIDAY PRESENTS.
STRANG & ADRIANCE,
NO. 355 BROADWAY,
BETWEEN LEONARD AND FRANKLIN STS.,
NOW OPEN
AT RETAIL,
3,000 DRESSES FOR HOLIDAY PRESENTS at a GREAT REDUCTION FROM FORMER PRICES,
CONSISTING OF
PRINTED DE LAINES,
FRENCH AND AMERICAN PRINTS,
POPLINS, PLAIN and BROCHE VELOURS,
ALPACAS, VALENCIAS, EMPRESS CLOTHS,
FRENCH MERINOS,
AND A GREAT VARIETY OF
NEW DRESS FABRICS.
These goods will be put up in DRESS PATTERNS and the price marked in plain figures on each dress, and placed on separate counters for convenience of customers.
ALSO,
CLOAKS, SHAWLS, SILKS, EMBROIDERIES, and Hosiery, together with a great variety of other rich goods, at low prices.

HOLIDAY FURNISHING GOODS.
PARISIAN SCARFS AND TIES.
FANCY RINGWOOD GLOVES.
Silk and Linen HANDKERCHIEFS.
Superfine Silk and Gingham UMBRELLAS.
Shaker-Knit Merino and Lambswool UNDERSHIRTS and DRAWERS.
Shaker-Knit and English HOSIERY.
ARMY and NAVY SHIRTS.
Silk, Satin and Military Stocks.
Silk Caps, Night Shirts, Suspenders, &c.
DRESS SHIRTS and COLLARS.
At the Shirt and Collar Depot, Nos. 87 and 89 William-street, one door north of Maiden-lane.
THEODORE C. GRANNIS, Agent.

GENTLEMEN'S FURNISHING GOODS,
FOR THE HOLIDAYS.
A large importation—per steamer *City of Baltimore*—of
RICH SILK SCARFS,
NECK-TIES, AND
CASHMERE MUFFLERS,
together with a complete assortment of Hosiery, Undergarments, Shirts, Collars, Suspenders, Gloves, &c., &c.,
AT VERY LOW PRICES!!!
RICHARD GREEN,
NO. 375 CANAL-ST., COR. LAURENS.

KID GLOVES—
A NEW BRAND—
THE EMPRESS KID GLOVES,
FOR LADIES.
White, Black, and in Colors. Embroidered Backs, Fine, Soft, Elastic—equal to any in the market.
$1.00 A PAIR.
RICHARD GREEN.
No. 375 Canal-st., cor. Laurens.

WHITE CLOTH OPERA CLOAKS,
AT THE METROPOLITAN CLOAK ROOMS,
No. 495 Broadway.
(Entrance through Grover & Baker's salesrooms.)
Just received a small invoice of
SUPERIOR WHITE CLOTH,
Which will be made up in the most elegant manner for stock, and to order.
HENRY MOORE, Agent

HOW TO SAVE MONEY!!
MAKE YOUR PURCHASES OF
SMITH & LOUNSBERRY,
No. 456 Broadway, (near Grand,)
CARPETS AND OIL-CLOTHS,
AT THE EARLIEST POSSIBLE MOMENT.
Having completed our orders and contracts previous to the late important advance, we still continue to offer our entire stock of New Fall Styles at less than importers' and manufacturers' present prices.
CALL EARLY IF YOU WANT CHOICE STYLES AT A BARGAIN.

HOLIDAY FANCY GOODS,
AND TOYS.
R. H. MACY IS NOW OPENING
FOR THE HOLIDAYS
A LARGE ASSORTMENT OF ELEGANT
GLOVE BOXES, INLAID, &c.,
WORK BOXES,
CHINA, GLASS, AND PAPIER-MACHE FIGURES,
GAMES, EVERY VARIETY OF TOYS,
PERFUMERY,
A SPLENDID ASSORTMENT OF FINEST CLASS
DOLLS IMPORTED, &c.
A large assortment of all sizes of
WAX DOLLS,
beautifully finished with curly hair, that say
PAPA AND MAMMA,
with all the variations.
MAKING AN ELEGANT VARIETY TO SELECT FROM FOR PRESENTS TO
LADIES, GENTLEMEN,
LADS, LASSES,
AND CHILDREN.
MANY OF THESE GOODS ARE OUR OWN IMPORTATION, ENTIRELY NOVEL IN DESIGN, AND WILL BE SOLD AT 25 PER CENT. LESS THAN BROADWAY PRICES.
A full assortment of fine
PHOTOGRAPIC ALBUMS.
R. H. MACY,
Nos. 204 and 206 Sixth-avenue, two doors below Fourteenth-street.

HOLIDAY PRESENTS.
FOUNTAIN'S INDIA STORE.
CURIOSO.—CARVED IVORY AND TORTOISE-SHELL CURIOSITIES, (modern and ancient,) also other Japanese articles just opened to-day.
American Indian, Chinese and French Fans.
India, Chinese, Japanese, Manila, American Indian, and other goods, in great varieties, many of which are very appropriate presents (at all times) for this and foreign countries, particularly
FOR THE HOLIDAYS,
as many of them are unique, useful, fashionable, desirable, and sold at reasonable prices, wholesale and retail, at FOUNTAIN & CO'S,
No. 858 Broadway, between 13th and 14th sts.
A Stock of Japanese WRITING DESKS AND BOXES positively selling cheap.

HOSIERY, GLOVES AND UNDER GARMENTS.
All the best makes in ladies' and misses' English and German hosiery; ladies' and misses' drawers and vests; all the best makes in kid gloves, Alexandre's, Jouvin's and others celebrated; also, a great variety of Fall and Winter gloves, Ladies' and Misses' gaiters, sontags, capes, hoods, &c., &c.; French kids 75 cents, $1 and $1 25; children's kids 50 cents. N. B. Two hundred dozen undressed kids, in all the fashionable shades at
ALGER'S, Nos. 880 and 882 Broadway, near 19th-st.

The New-York Times.

NEW-YORK, THURSDAY, DEC. 24, 1863.

Amusements this Evening.

BARNUM'S MUSEUM—ARABIAN GIANT—GIANT BOY AND GIRL, LILIPUTIAN KING, MOVING WAX FIGURES, &c., at all hours—DRAMATIC PERFORMANCES, TICKET-OF-LEAVE MAN, &c., at 3 and 7½ o'clock P. M.

BROADWAY AMPHITHEATRE—(No. 485 Broadway)—EQUESTRIAN PERFORMANCES.

VAN AMBURGH & CO.'S MENAGERIE—(Nos. 539 and 541 Broadway)—MORAL EXHIBITION AND EGYPTIAN CARAVAN.

HOPE CHAPEL—STEREOSCOPTICON.

NIBLO'S GARDEN—ALL HALLOW EVE—YANKEE COURTSHIP—BARNEY THE BARON.

WINTER GARDEN—THE TICKET-OF-LEAVE MAN.

OLYMPIC THEATRE—LADIES BEWARE—EASY SHAVING—MISCHIEF-MAKING.

WALLACK'S—MARRIED LIFE.

PARK THEATRE—(Brooklyn)—SLEEPING BEAUTY IN THE WOOD—STATE SECRETS.

HOPE CHAPEL—STATUARY.

CLINTON HALL—MIRROR OF THE REBELLION.

BROOKLYN ACADEMY OF MUSIC—FAUST.

ACADEMY OF MUSIC—UN BALLO IN MASCHERA.

DERBY GALLERIES—(No. 625 Broadway)—NATIONAL PAINTING.

NIBLO'S SALOON—READINGS.

HOPE CHAPEL—STEREOSCOPTICON.

THE NEW-YORK TIMES.

The price of the NEW-YORK TIMES (Daily) is THREE Cents, except of the Sunday morning edition, which is FOUR CENTS.

To Mail Subscribers the price is $8 per annum :—including the Sunday morning edition, it is $10.

The price of the SEMI-WEEKLY TIMES is :

One copy one year	$3 00
Two copies one year	5 00
Five copies one year	12 00
Ten copies one year	22 50
The SEMI-WEEKLY TIMES is sent to Clergymen at	2 25

Fresh names may at any time be added to Clubs, both of the WEEKLY and SEMI-WEEKLY, at Club Rates.

The price of the WEEKLY TIMES is :

One copy one year	$2 00
Three copies one year	5 00
Five copies one year	8 00
Ten copies one year	15 00

—and an Extra Copy to any Club of Ten.

Twenty copies one year	25 00
The WEEKLY TIMES is sent to Clergymen at	1 25

Payments invariably in advance.

We have no authorized traveling Agents.

To any person who will send us a Club of Twenty, the SEMI-WEEKLY TIMES will be sent gratuitously for one year. To any one sending us a Club of Fifty, the DAILY TIMES will be sent gratis for one year. Address

H. J. RAYMOND & CO., Publishers.

NEWS OF THE DAY.

THE REBELLION.

From Gen. AVERILL'S Department we have news of a most brilliant achievement by his command, in the destruction of the Virginia and East Tennessee Railroad at Salem, in the Blue Ridge Valley, about seventy miles west of Lynchburgh. Gen. AVERILL penetrated to this point on the 16th inst., and destroyed the bridges and culverts on the road for a distance of fifteen miles. At Salem, three large warehouses were destroyed, containing an immense amount of stores of all kinds, among which were 100,000 bushels of corn, 10,000 bushels of wheat, 2,000 barrels of flour, 2,000 barrels of meat, and many other articles, the loss of which, to the rebels, will be almost irreparable. Gen. AVERILL was opposed, on his return, by six different commands of the enemy, but he cut his way through, and returned with small loss.

The flag-of-truce boat at Fortress Monroe yesterday brought Richmond papers of the 23d. A summary of the news is telegraphed. Gen. JOE JOHNSTON had been assigned to the command of the army lately under BRAGG. The battle between Gen. LONGSTREET and Gen. SHACKELFORD at Bean's Station, Tenn., on Monday of last week, proves to have been quite an affair. The rebel loss is admitted to be 800 in killed and wounded, including a Brigadier-General. Our own, as has been already reported, did not exceed 200. The rebels claim to have captured seventy wagon-loads of stores and 225 prisoners. AVERILL was operating vigorously in Southwestern Virginia, and the rebel Generals seem to be employed chiefly in blockading the roads to prevent his advance. From Charleston the dates are to the 22d. Our batteries continued to shell Charleston at intervals, which provoked the ire of the enemy, but, as they say, did no damage. The *Ironsides* was reported at her usual anchorage inside the bar—so, of course, the late stories about her were mere fiction.

The United States steam transport *Star of the South*, Capt. WOODHULL, from Hilton Head, 21st inst., arrived last evening. We learn by this vessel that the reports of the United States frigate *Ironsides* and other monitors being entangled in the obstructions in Charleston Harbor are untrue. The monitor *Lehigh*, while on picket duty near Fort Johnson, got aground. The rebel battery opened on her, doing her considerable damage, when the other two iron-clads went to her assistance and succeeded in getting her off. The *Lehigh* was so badly damaged by the fire of the rebel batteries, that the *Star of the South* had to tow her to Hilton Head for repairs. No one on board was injured. Gen. GILLMORE was shelling Charlesleston daily from his 200-pounders. Nothing of further importance had happened.

An important general order, respecting reënlistments and furloughs to veterans, was issued from the Headquarters of the Army of the Potomac, yesterday. It provides that when three-fourths of a regiment (or company, if not attached to a regiment) who are present for duty, are ready to reenlist, they shall be allowed a furlough of thirty-five days, and may take their arms and equipments with them. The terms of the order are very generous, and will greatly promote reënlistments.

CONGRESS.

Both Houses were brief in their doings yesterday, in order to get to the adjournment, which carries them over the Holidays. In the Senate further petitions were received from clergymen, who assert that they have conscientous scruples against bearing arms. The Inspectors of Customs at Philadelphia want their pay increased. Mr. WILSON introduced a sensible bill, providing for a uniform style of ambulances in all the armies. Mr. WADE introduced a bill, which was referred to the Committee on Judiciary, prohibiting members of Congress from acting as counsel in cases where the United States is a party either directly or indirectly. Mr. TRUMBULL'S resolution asking for the names of unemployed General officers, was adopted.

In the House, the Speaker announced the Select Committee of nine on the National Bankrupt Act; Judge Spaulding, of Ohio, is Chairman; the balance are Judge Kelly of Philadelphia, Samuel Hooper of Massachusetts, Augustus Frank of New-York, Judge Thomas of Maryland, and Messrs. Morrison of Illinois, Jenkes of Rhode Island, Cravens of Indiana, and Chanler of New-York. The Committee are understood to be favorable to the project. The Speaker laid before the House a communication from the Secretary of War, transmitting the report of Gen. MCCLELLAN. A resolution by Mr. COX, of Ohio, to print 10,000 copies was referred to the Committee on Printing. Mr. FENTON, from the Military Committee, reported a bill to facilitate the payment of dues of wounded and deceased soldiers. The Enrollment Act came up again, and Mr. SCHENCK reported a bill to repeal that part which divides the enrolled into two classes. The bill was being discussed, when the House, on motion of Mr. STEVENS, adjourned, which carries it over to the 5th of January.

FROM EUROPE.

The *Asia* at Halifax, the *Jura* at Portland and the *Edinburgh* at this port, bring us telegraphic news from Europe to the 13th inst., and our files and correspondence to the 10th. In the absence of important political news, the press of England was in a fever of excitement over the mauling match between HEENAN and KING, which was fought on the 10th instant, and resulted in favor of the Englishman. The contest continued thirty-five minutes, and twenty-five rounds were fought. HEENAN was shockingly disfigured by the heavy blows of his opponent. The suspected rebel steamer *Pampero* had been formally seized by the Customs authorities. The death of Lord ELGIN, on the 20th ult., is confirmed. The news of GRANT'S success at Chattanooga had caused a great turn in the Confederate Loan. The replies of Russia, Austria, and several minor Powers, to the Emperor's Peace Congress proposition are published, and it is reported that negotiations are going on to determine if the Congress shall meet regardless of England. The Schleswig-Holstein disturbance seemed to be approaching a climax, the Federal Diet threatening to occupy the disputed territory within three days if Denmark persists in non-compliance with the German demands.

GENERAL NEWS.

The Board of Councilmen met yesterday and transacted considerable business, but none of it was of special interest. They adjourned to 4 o'clock P. M. to-day.

A Washington dispatch states that the War Department is not prepared either to sanction or to disapprove of the proposition for recruiting colored men at the South for Massachusetts and other States from which applications have been received. An amendment authorizing such enlistments from the rebel States will be introduced in the Senate by Senator WILSON, and if it is passed the quotas of several loyal States may possibly be filled without a resort to the draft.

Gold and Foreign Exchange were a fraction easier yesterday, on the news from England. The Stock Market closed steady. The demand for the Popular Loan was $1,392,300. Money 7 ₩ cent.

Speculators bought low grades of Flour rather freely yesterday, at uniform prices. Wheat and Corn were quiet and depressed. A fair inquiry prevailed for Oats, Tallow, Wool, Coffee and Tobacco. Cotton was inactive and drooping. Provisions were in lively request, prices generally tending upward. Another monthly auction sale of Scranton Coal took place during the day. Whisky was brisker and dearer. The changes in other branches of trade were not important.

Repudiation at the South—Its Effect on the War.

The near approach of repudiation in the Confederacy is hailed with delight with a great many people at the North, in the belief that it will paralyze the resistance of the rebels and so at once put an end to the war. A little consideration will show, however, that this is, to some extent, a mistaken idea. If the whole Confederate currency were burnt up to-day, it would doubtless be a cause of a good deal of chagrin to those who hold large quantities of it; but that class is most probably a very small one. The community at large would not be a whit worse off than before. The land, slaves, crops, machinery, or in other words, the property of the country, would still remain and would still retain its value. The Government notes have no intrinsic value; they rest on nothing and represent nothing, but the ability of the Government to redeem them; but that no importance has been attached to this by the people of the South for a long time, is proved by the depreciation of the paper. The things for which the paper was given in exchange were a real loss, but these have been consumed long ago, and the country has become reconciled to doing without them.

The loss of a circulating medium is no doubt a serious one, but it is a very much less serious one for the South than it would be for us, or England, or any busy manufacturing and commercial community. The trade of the South with foreign countries has, since the beginning of the war, been reduced to the narrowest limits short of total stoppage, and what there is of it is carried on entirely by barter. The blockade-runners bring their manufactured articles, and receive cotton in return; no money of any kind is needed for the transaction of this sort of business, and as to the internal trade of the South it was never very great, and can now hardly be said to exist. There are no manufactures except what are carried on for the Government; the farmers live on their plantations on their own produce, and buy very little in the towns, and the towns have very little to sell. In fact, there can be no doubt that neither country nor town would be much embarrassed by being compelled to make their exchanges by barter alone.

So that were the Government paper all gone, the worst effect upon the community at large would be a trifling increase of inconvenience in making their purchases. Upon the action of the Government, the immediate effect would be but small. The supplies for the army would still be obtained by impressment and Quartermaster's receipts would be given for them instead of notes. The army would not get its pay in money, but this would not affect it very much, since the money it receives now has very little purchasing power, and there is hardly anything in the market to purchase.

For all these reasons, we doubt if repudiation will exercise any *immediate* influence on the fortunes of the war, or prevent the armies now in the field from making a vigorous resistance and from being, perhaps, liberally recruited during the coming Spring. But the effect it will have in the total destruction of Government credit is sure to tell in the long run. It will effectually prevent the raising of any further loans in Europe, or the delivery of any supplies except on condition of immediate payment in cotton or tobacco. It will consequently force the Government to continue the impressment system, which is perhaps the most powerful agent now at work for the alienation of the mass of the people from the cause. The longer it continues the more vexatious and exhausting it becomes, and the less it produces. The farmers will every day take greater and greater pains to conceal their produce, or will be more reluctant to produce at all, for they will attach no value to the Government receipts. This will, it may be safely said, triple the material difficulties of the war, to say nothing of its moral effect upon the population. And this moral effect is perhaps the most important of all, for it is the moral force which lies behind the armies in the field, that makes a protracted contest possible. The total failure of the Government to meet the expenses even of two campaigns in a struggle for independence, either by loans, or taxation, or issues of paper, or by all three together, naturally and inevitably shakes the confidence of the Southern people in themselves and in one another. There is no surer test of devotion than readiness to pay bills. Large armies may be raised even amongst a lukewarm or excitable population, but the test of deep conviction and rooted faith is, after all, willingness to part with money. A people which fails to show this can never convince the world that they have the spirit which is necessary to bring a conflict as arduous as is this one to a successful issue.

The depreciation of the French assignats in the earlier part of the revolution is frequently pointed to as a proof that a long war may be carried on after the currency has become worthless. But it is forgotten that the example of France only shows that a *foreign* war can be thus carried on. After the retreat of the Austrians and Prussians in the campaign against DUMOURIEZ, the Republic became the aggressor, and hostilities were at once transferred to the enemy's soil; and from that time down to the battle of Waterloo, the French made war support war, and levied contributions enough all over Europe not only to pay the expenses of their armies, but to leave a very large sum in the treasury at NAPOLEON'S abdication in 1814.

SMALL QUIBBLES—CONGRESSIONAL ACTION REQUIRED.—We hope that Congress, in considering the Military Bill, and endeavoring to perfect its details, will not overlook one point about which there has been some discussion and some controversy before the Courts. It will be recollected that both here and in other States, there were disturbances of greater or less magnitude, arising from resistance offered by Copperheads to the enrolling officers. In some quarters it went even so far as to involve the murder of the officers, but here, we believe, there was nothing worse than assault and battery. The same principle was involved, however, and the Government felt it necessary to bring the offenders under the arm of the law.

On examination, it was found that the only provision of the enrolling law under which they could be punished was one which made liable to punishment any person who should "obstruct any officer in making such draft, *or in the performance of any service in relation thereto*," but it was thought that this was broad enough, and that the enrollment must be held to be a "service in relation to" the draft.

A person was accordingly arrested for resisting the enrolling officers in this City, and was brought up for examination before United States Commissioner OSBORNE. But the Commissioner held that the enrollment was not included in the terms of the statute, and discharged the man, for which, as we recollect, he received some sharp animadversion at the hands of one of our neighbors.

The matter afterward came up before one of the United States District Judges in Pennsylvania, who, after consultation with Judge GRIER, of the Supreme Court, came to the same conclusion as to the meaning of the statute. And now we see that Judge SHIPMAN, in charging the Grand Jury in the United States Circuit Court here, on Monday last, adopted the same views, and told the jury that the hindering, delaying or obstructing an enrolling officer *had not been made punishable* by Congress, and, of course, they need pay no attention to cases of that kind.

It is clear, therefore, that Congress ought at once to take hold of this matter. We hear of combinations to resist enrollment in various parts of the country, and Congress ought not, for a day longer than is necessary, to leave any one in doubt whether such offences are punishable by law.

RAILROAD FROM NEW-YORK TO WASHINGTON.—We notice in the proceedings of Congress an application for a railroad from Washington to New-York. We hope that as this matter is again before Congress it will receive the consideration its great importance demands. When the public come to understand how the interest of the whole country is made subservient to a few railroad corporations they will demand that the National Legislature shall exert its power conferred by the Constitution to protect the public against the gross impositions to which they are subjected by State legislation upon subjects with which, by the Constitution, they have no right to interfere.

The whole country will be surprised to hear the pretensions lately put forward by the New-Jersey monopolists. They have lately commenced judicial proceedings against a railroad company, demanding that their rails shall be taken up, and that they shall account for damages for transporting soldiers from New-York to Philadelphia without the consent of the monopolists. It seems that at the height of the great pressure upon all the means of transportation in the country to convey troops to Washington, when the Capital was threatened, the Raritan and Delaware Bay Railroad Company carried a few thousand soldiers from New-York to Washington, by order of the Government. For doing this the monopolists of New-Jersey have called them to account, and, in their demand, they insist that all commercial intercourse between Philadelphia and New-York must de done by their railroad and their canal, and that there can be no travel, or transporting, by order of the General Government, or otherwise, across New-Jersey, whatever emergency may arise, except by consent of the monopolists.

These pretensions are monstrous. They must never be recognized. The clause of the Constitution of the United States which declares that Congress alone shall regulate the commercial intercourse between the States, must put an end to any pretence, that under any State law, or by any State authority, these monopolists have the control of all travel and trade between the North and South—the East and West.

It is in vain to seek redress from the Legislature of New-Jersey. The great monopoly controls the State. It makes judges, and senators, and legislators. It showed its head for the first time at Washington last Winter, and it will be there again, and is there now to resist any measure of relief.

If the constitutional question as to their rights can only be brought before the Supreme Court of the United States for its decision there is nothing to fear as to the result. But they will never suffer that tribunal to pass upon their rights. They will buy off all controversy, and the public outside of New-Jersey will continue to suffer.

The whole nation is deeply interested in this question, for it is a national one, but none are so deeply interested as the merchants and manufacturers of New-York, Philadelphia and New-England. Let something be done to free the commercial intercourse between our cities from this incubus. The remedy is a national railroad. The wants of the General Government and the commercial interests of the nation imperatively demand it.

INTERCEPTED REBEL CORRESPONDENCE.—The intercepted rebel correspondence which we published yesterday has considerable interest and importance, from the evidence it affords that our blockade of the Southern coast is by no means so ineffective as has been sometimes represented. Capt. MAFFIT, who commanded one of the fastest and most successful of the rebel privateers, writes from London in October, giving very discouraging accounts of the blockade-running business. "Nothing," he says, "has entered Wilmington for *more than a month*," while we were here making ourselves very unhappy over the reports that vessels were constantly carrying enormous cargoes into that port, and that it did not seem to be blockaded at all. Capt. MAFFIT adds that *six* of the last boats that tried to enter were caught, and that it was not of the slightest use to try the adventure with any steamer that could not run seventeen miles an hour. As late as in December, one WM. P. CAMPBELL, who seems to be a rebel agent in Bermuda, writes that only two vessels had arrived from Wilmington within a month.

Some French agent of the rebellion, trying to turn an honest penny for himself in the way of trade, gives Col. LAMAR, who seems to have had general charge of this department of rebel operations, very positive assurances that the French Emperor is willing to give the trade to Matamoras the "full protection of the French flag if it can only be kept secret." This is absurd enough not to have commanded any special credence even with the rebels themselves.

PREMATURE PUBLICATIONS.—In common with other New-York journals, we received from the Government Superintendent of Telegraphs a request not to publish the rebel correspondence seized on the prize steamer *Ceres*, as it was deemed important for the public interest that it should not be disclosed. We acquiesced in the propriety of this request, and should have complied with it, if the question of making the correspondence public had depended upon us. But we found it given at length in the Washington *Chronicle*, from which we transferred it to our own columns. All the public injury that can be done from its publication is done just as effectually by its appearance in one paper as in a dozen: and we cannot suppose that the Government has any wish to deprive *our* readers of information which it is quite willing to give to readers of others.

ENGLAND AND THE WAR.—A paragraph from a private letter of Rev. NEWMAN HALL, D.D., of London—one of the earliest and bravest defenders of the Union cause in Great Britain—has enough of general interest to warrant its publication. Few men are more competent to speak of the ruling sentiment in England than Dr. HALL. He is a man of the people, and a leader in every good undertaking. R. S. C.

"I heartily thank you," he writes Nov. 27, "for your encouraging letter, which came to me when there were not so many here of my opinion as there now are. Be sure that the heart of England has always been right! Whatever some of our editors may say, let this be a test: there have been hundreds, if not thousands of public meetings enthusiastic for Union and Emancipation. *Not one has been convened for sympathy with the South!* In your letter you expected that by Spring the rebellion would be merely a history of the past. The devil fights hard! It is now or never—a death-struggle! Perhaps the continuance of the strife was needed to unite your nation more thoroughly on an Emancipation policy. God grant that Slavery may soon cease, and with it the war. Some people talk here of the wickedness of the war! I hate war, except when waged to prevent what is worse. But when did *this* country ever wage, since CROMWELL'S day, a war for so glorious an object?"

EXPLANATORY.—A correspondent of an evening paper speaks of the recent mutiny among the negro troops at Fort St. Philip, below New-Orleans, as having been caused by the brutality of Lieut.-Col. BENEDICT. Some may, from similarity of names, and the slight difference in rank, suppose that Col. LEWIS BENEDICT, of this State, is the officer referred to. No one who knows him would be likely to fall into such an error; and this explanation is made for the benefit of those who know nothing of him but the name. The fact is, Col. BENEDICT is at New-Iberia, in West Louisiana, commanding the First brigade, Third division, Nineteenth army corps, under Gen. FRANKLIN, while the affair referred to took place below New-Orleans.

PROBABLY A MISTAKE.—A paragraph in the Boston *Traveller* says that letters have been received in that City "from *one of the officers* of Gen. ULLMAN'S brigade, captured near Port Hudson, announcing that *he* is imprisoned in Richmond." This, so far as we can learn, is the only authority for the statement telegraphed yesterday that Gen. ULLMAN himself was the prisoner. We presume that it was not the writer's intention to convey any such idea. A dispatch from Boston, published this morning, corrects the error.

HARDWARE REPORTER.—Mr. JOHN WILLIAMS has undertaken the publication, at No. 60 Beekman-street, of a journal under the above title, which is designed to perform an important work in spreading before the laboring classes of England accurate information regarding the condition of affairs in this country. If it continues to crowd into its columns as much information as is contained in the first number it will do a great service among those to whom it addresses itself.

FROM WASHINGTON.

SPECIAL DISPATCHES TO THE N. Y. TIMES.

WASHINGTON, Wednesday, Dec. 23.

HEAVY FRAUDS IN THE TREASURY DEPARTMENT.

A feeling of great uneasiness was created here to-day by the arrest of CHARLES H. CORNWALL, Chief of the Redemption Bureau in the Treasury, on the charge of having embezzled Treasury notes to the amount of—as rumor makes it range—from $15,000 to $65,000. The method of his villainy was this: Through his hands passes all the mutilated Treasury notes sent here for redemption. Preliminary to their redemption, they are canceled by being cut into three parts—two of them being nearly exact quarters of the notes divided upon the centre of the name of CHITTENDEN, the Register. These are sent to different bureaux as vouchers of the work done in the redemption office. They are subsequently returned to the office for destruction by fire. It is said that CORNWALL secreted quantities of these cut portions of the notes before they were put into the ovens, and used them as thus stolen from time to time as vouchers for the bills thereafter received, and which he should have canceled, but which he pocketed. This fraud has renewed the comment for some time silenced, which the incongruity between large expenditures and moderate salaries had excited in other bureaux in the Treasury building.

THE APPOINTMENT OF NEW GENERALS.

The President has sent in to the Senate the names of a lot of Major-Generals made during the recess, and with them that of Gen. SCHOFIELD. He is understood to earnestly commend the latter to Senators for the Middle Department, in place of Gen. SCHENCK. There is a growing feeling in the Senate that no more Major-Generals or Brigadier-Generals should be appointed who are not actually required for the needs of the army and the interests of the country.

PROPOSED ADDITION TO THE NAVY.

The Navy Department is going to build four casemated steamships, to carry four 20-inch guns, to be of wrought iron, four hundred and fifty feet long, fifty-eight feet beam, two thousand feet grate surface, four cylinders, ninety inches stroke, four feet two inches propellers; draft, nineteen feet; expected speed, sixteen knots. Mr. LENTHALL has got up the plans, and is consulting with all the iron shipbuilding establishments in the country to make these ships superior to any that float. They will cost five millions each.

THE DEATH OF GEN. CORCORAN.

It was while riding with his Staff in the neighborhood of Sangerster's Station that Gen. CORCORAN'S horse stumbled, throwing him violently head foremost to the ground, fracturing his skull and causing death in a few hours. As he was an excellent horseman, it is supposed that his fall was occastoned by apoplexy or some kindred cause. His body was embalmed to-day to be sent to New-York.

GEN. GRANT'S PROMOTION.

There is a strong opposition among Senators to the proposition to make GRANT a Lieutenant-General. His promotion would necessarily bring him here in HALLECK'S place, and his absence from the field it is felt would be a public calamity.

A REBEL LETTER.

Among the recently captured rebel letters near Chattanooga is one from a private, dated Wassaca, Ga., Nov. 29, in which he says:

"The fight was so badly conducted that our men are very much disheartened and there is much complaint. It is enough to make the devil mad to think how our army acted in the fight. The right wing of the army under Gen. BRECKINRIDGE acted well, but the centre under HARDEE was badly managed."

POSITION OF LEE'S ARMY.

The main portion of LEE'S army is preparing to go into Winter quarters near Louisa Court-House, on the line of the Virginia and Central Railroad. A strong picket force is being maintained by the rebels along the Rapidan front, principally cavalry.

FERNANDO WOOD'S VOTE.

FERNANDO WOOD voted to-day with the Union men on several of the amendments to the Conscription bill.

GOING HOME FOR THE HOLIDAYS.

Speaker COLFAX left this afternoon for his home in Indiana, where he will spend the holiday recess. Very few Senators or Members will remain here during the holidays.

DISPATCHES TO THE ASSOCIATED PRESS

WASHINGTON, Wednesday, Dec. 23.

GEN. M'CLELLAN'S REPORT.

Gen. MCCLELLAN'S report was transmitted to the House to-day. It consists of 765 foolscap pages, and is divided into four parts. He concludes as follows:

"I shall not, nor can I living forget that when I was ordered to the command of the troops for the defence of the Capital, the soldiers with whom I had shared so much of the anxiety, and pains, and suffering of the war, had not lost their confidence in me as their commander. They sprang to my call with all their ancient vigor, discipline and courage. I led them into Maryland fifteen days after they had fallen back defeated before Washington. They vanquished the enemy on the rugged heights of South Mountain, pursued him to the hard-fought field of Antietam, and drove him broken and disappointed across the Potomac, into Virginia. The army had need of rest after the terrible experiences of battles and marches with scarcely an interval of repose, which they had gone through from the time of leaving for the Peninsula, the return to Washington, the defeat in Virginia, the victory at South Mountain, and again at Antietam.

It was not surprising that they were in a large degree destitute of the absolute necessities to effective duty. Their shoes were worn out, blankets were lost, their clothing was in rags. In short, the army was unfit for active service, and an interval for rest and equipment was necessary. When the slowly forwarded supplies came to us, I led the army across the river, renovated, refreshed, and in good order and discipline, and followed the retreating foe to a position where I was confident of a decisive victory, when, in the midst of the movement, and while my advanced guard was actually in contact with the enemy, I was removed from the command. I am devoutly grateful to God that my last campaign with this brave army was crowned with a victory which saved the nation from the greatest peril it had then undergone. I have not accomplished my purpose if by this report the Army of the Potomac is not placed high on the roll of the historic armies of the world. Its deeds ennoble the nation to which it belongs. Always ready for battle, always firm, steadfast and trustworthy, I never called on it in vain, nor will the nation ever have cause to attribute its want of success under myself or under other commanders to any failure of patriotism or bravery in that noble body of American soldiers. No man can justly charge upon any portion of that army, from the Commanding-General to the private, any lack of devotion to the service of the United States Government, and to the cause of the Constitution and the Union. They have proved their fealty in much sorrow, suffering, danger and through the very shadow of death. Their comrads dead on all the fields where we fought have scarcely more claim to the honor of a nation's reverence than the survivors to the justice of a nation's gratitude.

The report covers the period from the 25th of July, 1861, to Nov. 7, 1862.

ABSTRACTION OF FUNDS FROM THE TREASURY.

A case of abstraction of funds was discovered to-day in the Treasury Department, which has occasioned much surprise. Exaggerated rumors are prevalent; but the facts are, that CORNWALL, a clerk in the Treasurer's office, occupying a position of great responsibility and confidence, instead of burning in the presence of witnesses the canceled demand notes, which are previously cut in two, adroitly managed to slip some of the packages from time to time into his pocket. These he subsequently exchanged for whole notes, opportunities to do so being afforded by the nature of his proper duties; but to-day his dishonesty was discovered, and he was arrested. It was ascertained that the entire amount stolen was about $100,000, a part of which he had invested in five-twenty bonds. All of this sum, it is believed, has been recovered by the Government. Nothing has been discovered to show that he had confederates.

DEATH OF A VENERABLE LADY.

Mrs. SEATON, wife of Mr. SEATON, of the *Intelligencer*, died this evening, aged 74.

SMITHSONIAN REGENCY.

The Speaker of the House has reappointed Representative COX one of the Regents of the Smithsonian Institution, and Representatives DAVIS of Maryland, and PATTERSON of New-Hampshire, also Regents, in places of Messrs. COLFAX and MCPHERSON.

THE BATTLES OF CORINTH AND HATCHIE.

The official reports of the battles of Corinth and Hatchie, fought early in October, were, to-day, published. Gen. THOMAS says:

"The pursuit of WHEELER, who made a raid into Tennessee, was unsurpassed for its energy and the bravery and endurance of the officers and men engaged in it, and prevented the execution of an extensive plan of destruction to our communications, and plunder, rapine and murder throughout Middle Tennessee and Northern Alabama, in which RODDY and LEE were to coöperate with WHEELER. It cost the enemy 6 pieces of artillery, and about 2,000 men, including the killed, captured and those who deserted."

THE PROPOSED AMBULANCE BILL.

Senator WILSON'S Ambulance Bill, which has been carefully prepared from practical suggestions of medical and other officers of the army, provides:

1. The supervision of all ambulances, medicine wagons, &c., is vested in the Medical Director or chief medical officer of each army corps.

2. One Captain, one First Lieutenant for each division; one Second Lieutenant for each brigade; one Sergeant for each regiment; three privates for each ambulance, and one private for each medicine wagon shall be detached by each corps Commander, the officers and non-commissioned officers of such corps to be mounted.

3. Three two-horse ambulances are granted to each regiment of infantry, two to each regiment of cavalry, one to each battery of artillery, two to the headquarters of each army corps, and two army wagons to each division.

4. The fourth section prescribes the duties of the Captain of the corps, and directing the establishment of a drill in service of removing sick and wounded, requiring the exercise of gentleness and care under strict and particular orders of the Medical Director and the Secretary of War.

Sections five and six prescribes the duties of other officers of the corps.

7. The Surgeon-in-Chief of the division is required to detail two medical officers and two hospital stewards to accompany the ambulances when on the march.

8. The use of ambulances is prohibited for any purpose except the conveyance of the sick and wounded, and for medical supplies only in urgent cases.

9. No persons other than those connected with the ambulance corps are allowed to remove the sick and wounded.

Amusements.

ACADEMY OF MUSIC.—The superior brightness, vivacity and charm of Italian opera attracted an appropriately brilliant gathering last evening, and inaugurated Mr. MAretzek's interlineary season with great *eclat*. VERDI'S "Ballo in Maschera" was played with rare spirit. We have rarely heard it given to greater advantage. Signor MAZZOLENI was in fine voice, and sung with that judicious balance of power and intelligent moderation which characterizes this fine artist's best efforts. The applause after the *barcarolle* in the second act rendered it absolutely necessary to repeat the piece. Mme. MEDORI was received with the approbation which so great an *artiste* always deserves. She was in admirable voice. The dramatic opportunities of the *rôle* were seized, we need scarcely add, with the best of effect. Signor BELLINI, who sometimes disappoints his best admirers, satisfied every one on this occasion. Briefly, the performance was a great success. The singers, without an exception, were in first-rate trim. Signor NUNO presided in the orchestra with marked ability.

On Friday, Mr. MAretzek will play once more GOUNOD'S opera of "Faust," the great success of the past season. The cast is essentially the same as last season, with one important improvement. We refer to the *rôle* of *Valentin*, which will be played by Signor BELLINI.

Metropolitan Fair for the Benefit of the Sanitary Commission.

For once our great Metropolis has allowed the smaller cities to take the initiative, and Chicago and Boston are ahead of us in the Fair line. Ever as ready, however, to follow good example as to set it, our citizens are preparing to hold a Metropolitan Fair for the benefit of the Sanitary Commission, upon a scale hitherto unattempted, and which this City and State alone are capable of accomplishing. Large bodies move slowly, but the forces and elements which have been enlisted in the carrying out of the Metropolitan Fair are such as not only to insure a brilliant success, so far as the quantity and quality of the contributions are concerned, and the consequent pecuniary results, but also will present a spectacle hitherto unequaled in America.

Every article of necessity or luxury will there be offered for sale, nothing will be out of place, no matter how insignificent or humble—no matter how extravagant or gorgeous; the labors of the husbandman and of the mechanic, of workers in stone, iron and brass, the results of the delicate manipulations of the goldsmith, the creations of the pencil of the artist, of the genius of the sculptor, the ingenuity of the inventor and the skill of the strong arm of the son of Vulcan, all will find equal welcome and equal honor, as representing the generosity and watchful care of their producers toward those brave men who have gone forth to battle for the cause of freedom and right.

There is no class of industry too humble to add its item in this great public undertaking, no mind so endowed but that it may win its most precious laurel by devoting its talents to the creation of some offering for this altar of brotherly love and true Christian philanthropy.

The people of the City and State of New-York have pledged themselves to open a great mart for the sale of *everything*, the proceeds of which are to be devoted to a charity, as truly patriotic, humane, and praiseworthy as ever presented itself, and when once New-York is pledged, naught but success, and grand success can result.

The arduous duties naturally attendant upon so vast an undertaking have been assumed by a Committee of ladies, aided by an advisory committee of gentlemen. These ladies have divided their committee into sub-committees, to devote to each one some particular branch of commerce, trade or art, and from the earnest and systematic manner in which business has been commenced, the only question in our minds is, as to when the contributions which will flow in can be advantageously collected and exposed for sale. No doubt, however, some central and suitable site will be selected, and a building in proportion to the requirements of the Metropolitan Fair provided.

We understand the proceeds from the Chicago Fair were about $60,000 and from that held in Boston near $100,000. To these our sisters we say, well done. It is not always prudent to say what we *will* do, but we venture to predict that at least $200,000 will be added to the funds of the Sanitary Commission out of the proceeds of the New-York Fair.

Easter Monday, March 28, has, we understand, been fixed upon as the opening day, and we anticipate an influx of people to the City during the Fair, such as never before has taken place, not even during the Crystal Palace exhibition—for that great show appealed only to the curious and sight-seeing world, whilst this Fair in addition to what is to be seen, will offer inducements in what is to be had, and at such prices as will make it the interest of all to supply their wants or their fancies, out of its ample and well-stocked storehouses and bazaars.

A HOAX EXPOSED.

No Truth in the Alleged Charleston Telegram.

BALTIMORE, Wednesday, Dec. 23.

The regular Fortress Monroe letter to the Associated Press of Monday and Tuesday's date, contains no reference to the receipt of Richmond papers of the 19th, or the telegram purporting to come from Charleston, "that the *Ironsides* had got entangled in the obstructions, and that two monitors were damaged!" There is, therefore, no doubt that the dispatch in question was a hoax, and as the agent at Fortress Monroe always mails a copy of his dispatches here, it is certain that the attachment of his name to the telegram was a forgery.

The Report About Gen. Ullman Untrue.

BOSTON, Wednesday, Dec. 23.

The dispatch of yesterday conveying intelligence of the capture of Gen. ULLMAN and a portion of his brigade, near Port Hudson, was an error. The letter on which the report was based was rather blind, but really conveyed the statement that an officer of his brigade, who was captured and reported murdered, was a prisoner at Richmond. At the latest dates Gen. ULLMAN was performing his duty with the Union army.

Conservative Union National Committee.

PHILADELPHIA, Wednesday, Dec. 23.

The Conservative Union National Committee met this afternoon at the Continental for the purpose of consultation. It is probable a public meeting will be held at the Council Chambers, Independence Hall, to-morrow morning. The proceedings of the Convention at Cincinnati are under discussion, and a conclusion will probably be arrived at to-night.

The Twenty-ninth Pennsylvania Regiment.

PHILADELPHIA, Wednesday, Dec. 23.

The gallant Twenty-ninth regiment, from Chattanooga, has arrived, on furlough, to recruit, numbers having reënlisted. The regiment was received by a large escort, and as they passed through the streets with tattered banners they were received with vociferous applause, waving of handkerchiefs, &c. They go to-morrow to the Soldiers' Home, to partake of a dinner provided by the citizens.

The Monitor Hoax.

FORT MONROE, Wednesday, Dec. 23.

To the Associated Press:

The flag-of-truce boat is just in. Dates from Richmond to the 22d are received. There is no truth in the Monitor story.

BENJ. F. BUTLER, Maj.-Gen.

The Government Loan.

PHILADELPHIA, Wednesday, Dec. 23.

The Subscription Agent reports the sale of $2,599,250 five-twenties to-day. Only $75,000,000 of this loan remains unsold.

Court Calendar—THIS DAY.

SUPREME COURT—CIRCUIT.—*Parts I., II. and III.*—Adjourned without day.

SUPERIOR COURT.—*Part I.*—Nos. 2487, 1255, 3101, 1183, 3149, 3179, 3187, 3189, 3191, 3193, 3195, 3197, 3199, 3203, 3205. *Part II.*—Nos. 2886, 3008, 3010, 3012, 3014, 3016, 3018, 3020, 3022, 3024, 3026, 3028, 3032, 3034, 3038.

COMMON PLEAS.—Adjourned for the term.

Arrivals in the City.

Capt. R. H. J. Goddard, of Gen. Burnside's Staff; Chas. O. Boutelle, of the United States Coast Survey, and Mr. Southerland, of Montreal, are stopping at the Brevoort House.

Hon. J. E. English, of New-Haven; Hon. D. H. Abell, of Mount Moores; Judge Wilson, of Chicago; J. Bell and wife, and C. J. Emory and wife, of San Francisco, are stopping at the Astor House.

Col. H. O. Ryerson, of the New-Jersey Volunteers; Capt. T. Daley, of Pelham; Dr. W. F. Edgar, of the United States Army; J. G. Bell and wife, of St. Louis; B. W. Lewis, of England; M. Lasa, of Havana; S. F. Van Choate, of Boston; O. P. Marsh, of Syracuse; John Sedgwick, of New-York, and J. M. Lee, of Buffalo, are stopping at the Metropolitan Hotel.

NEW-YORK WEEKLY TIMES.

The NEW-YORK WEEKLY TIMES is published THIS MORNING, and may be had at the counter of the publication office, in wrappers, ready for mailing. Price FIVE CENTS.

In addition to the latest intelligence by telegraph up to the moment of going to press, there will be found in the current number full details of all military movements in the different departments, from the pens of our special correspondents. Also, all official orders, reports and documents, and the latest and fullest Washington news. European news, with graphic letters from our correspondents in London and Paris, giving the tone of public feeling abroad, is made a special and permanent feature. In addition to Editorials on all the current topics of the day, the WEEKLY TIMES has a page of carefully prepared commercial matter, giving the latest financial news and market reports; items of agriculture and domestic interest, compiled from sources many of which are otherwise inaccessible to the American reader; and marriages and deaths of the week.

The "WEEKLY RECORD," or news summary—being a careful synopsis and digest of the news of the day, both rebellion and general—is alone worth double the subscription price to the paper, as it preserves in a condensed and conveniently classified form all news of interest, and must prove valuable as a record to all time.

The WEEKLY TIMES will be sent to subscribers in any part of the country on the following terms: One copy one year, $2; three copies one year, $5; ten copies one year, $15; twenty copies one year, $25. To any one who will send us a Club of Twenty, the SEMI-WEEKLY TIMES will be sent gratuitously for one year. To any one sending us a Club of Fifty, the DAILY TIMES will be sent gratis for one year.

Complimentary.

Rev. WM. CUTTER, editor *Mother's Magazine*, New-York, after using Mrs. S. A. Allen's World's Hair Restorer and Zylobalsamum, writes: "My hair is changed to its natural color, and growing on bald spot, &c. I should be glad to have you use my name when it can do you any good."

Gold Pens—THE BEST AND THE CHEAPEST, AT A. MORTON'S, No. 25 MAIDEN-LANE, New-York

The Universal Clothes-Wringer is Especially appropriate for a HOLIDAY GIFT, being "useful as well as ornamental"

Give one to your washwoman.

It will not only save HER time and strength, but will preserve YOUR clothes.

The water can be pressed from LARGE and SMALL ARTICLES, easier, quicker and more thoroughly than by the ordinary, old-fashioned,

BACK-BREAKING, WRIST-STRAINING AND CLOTHES-DESTROYING PROCESS.

Cotton is expensive.

Save it by using the Universal Clothes-Wringer.

"Time is Money."

Therefore use the U. C. W., and save time.

Sent home free of expense.

R. C. BROWNING, No. 347 Broadway.

Genin, No. 513 Broadway,

TO HIS CUSTOMERS.

I have a large and very choice stock of goods suitable as presents for the HOLIDAYS, consisting of

LADIES' and CHILDREN'S FURS.

HATS for MISSES, BOYS and INFANTS.

SLEIGH ROBES, LADIES' FOOT MUFFS, (an entirely new article.)

GENTS' HATS, FUR COLLARS, Caps and Gloves.

LADIES', GENTS' and BOYS' SKATING CAPS, furtrimmed.

Also a very choice lot of MINK and SEAL GLOVES for ladies' wear.

GENIN,

No. 513 Broadway.

Dr. B. C. Perry,

DERMATOLOGIST,

No. 49 Bond-st., New-York,

formerly of No. 29 Winter-st., Boston,

Treats successfully all diseases of the Scalp, loss of Hair and Premature Blanching.

Also removes Moth, Freckles and other discolorations from the face without injury to the texture or color of the skin.

No charge for consultation.

Musical Boxes.

Late arrivals have made my stock the most complete I ever had, comprising all the newest styles now manufactured, Voix Célestes, Harmoniphones, Mandolines, Expressives, etc., etc. Those wishing to buy for the Holidays, will of course have a much larger choice by calling early.

M. J. PAILLARD, Importer,

No. 21 Maiden-lane, (up stairs,) New-York.

Batchelor's Hair Dye,

The best in the world, the only reliable and perfect dye known. Instantaneous and harmless. The genuine is signed WILLIAM A. BATCHELOR. Sold by all druggists and perfumers. Factory No. 81 Barclay-st.

January 1, 1864.

The table not supplied with MENDUM'S OLD "NECTAR" BOURBON on this festive day will be deficient in one of the most indispensable luxuries of the season.

BROADWAY,

Corner of Cedar-st.

Holiday Presents for Children.—Ladies will find a very select stock of Misses' and Children's Holiday Shoes, Slippers, Gaiters, and Leggins, specially adapted for the holiday season, at

S. CANTRELL'S, No. 813 Broadway.

A Most Useful Holiday Present.

FISH'S PATENT LAMP HEATING APPARATUS. Pamphlets furnished gratis.

W. D. RUSSELL, Agent, No. 206 Pearl-st., New-York.

Ladies' Skating Hats.—The only new and stylish Hat produced this season; also, Seal Hoods, &c., and Gloves, for Holiday presents.

TERRY, No. 409 Broadway.

Gold Pens.

FOLEY'S Celebrated "Bank" and extra fine GOLD PENS AND PENCILS.

Store and Factory No. 169 Broadway.

Corns, Bunions, Inverted Nails, Enlarged Joints, and all diseases of the feet cured without pain or inconvenience to the patient by Dr. ZACHARIE, Surgeon Chiropodist, No. 760 Broadway.

The Palmer Arm and Leg.—B. FRANK PALMER, inventor and patentee, Astor-place, (ground floor,) N. Y.; also Philadelphia and Boston. Only houses of Palmer & Co. Avoid imposition by calling on the inventor.

Nos. 290 and 292 Bowery.—The Cheapest Cash Clothing Warehouse in the City. Overcoats, $7 to $30. Business Coats $5 to $15. Pants $3 to $8.

GEO. A. HUNTER & CO.

Holiday Presents.—The richest present is a set of fine Furs. The place to buy them is at

TERRY'S, No 409 Broadway.

The Holiday Hat, introduced by Burke, (successor to Watkins,) for style and finish is beyond competition. No. 210 Broadway, corner Fulton-st.

Thirty Years' Experience of an Old Nurse—MRS. WINSLOW'S SOOTHING SYRUP is the prescription of one of the best female physicians and nurses in the United States, and has been used for thirty years with never-failing safety and success by millions of mothers and children, from the feeble infant of one week old to the adult.

It corrects acidity of the stomach.

Relieves wind colic. Regulates the bowels.

And gives rest, health and comfort to mother and child. 25 cents a bottle.

New Sewing-Machines

To RENT, by

HICKS & COMPANY, No. 480 Broadway,

Three doors below Broome-st.

A New Perfume for the Handkerchief. Extract of the

Night Blooming Cereus,

Night Blooming Cereus,

Night Blooming Cereus,

Night Blooming Cereus,

Night Blooming Cereus,

Night Blooming Cereus,

A Most Exquisite, Delicate and Fragrant Perfume, Distilled from the Rare and Beautiful Flower from which it takes its name.

Manufactured only by PHALON & SON.

BEWARE OF COUNTERFEITS.

ASK FOR PHALON'S—TAKE NO OTHER.

Sold by Druggists generally.

Purchasers of Clothing should visit AMOS CLARK, Nos. 398, 400 and 402 Bowery, opposite the Seventh Regiment Armory. This immense establishment occupies three large six-story buildings, and employs nearly 600 operatives. The stock embraces every variety of garments for men's wear, which is furnished at wholesale or retail, at the lowest rates. The custom department is very extensive, and in it can be found a fine assortment of Esquimaux, Chinchilli, and plain beaver pilot cloth, Petersham and other heavy goods for overcoats, rich black cloth doeskins, cassimeres, and velvets and satins, for nuptials, balls, and festive suits in general; in short, fabrics of every description, cut and made up in the most attractive and fashionable styles, which are made to fit to perfection. The upper store, No. 402, is devoted solely to youths' and boys' clothing, which abounds there with all the profusion which is so prominent in each of the other departments. Military clothing is yet another specialty; the cloth made expressly for the Messrs. CLARK, and warranted to retain its color. Each garment is made strictly according to regulation. Notwithstanding the great excellence of the goods from this house, it is claimed that the prices are at least 20 per cent. below Broadway rates; and fabrics are precisely the same quality from the same manufacturer.

Vulcanite Jewelry.

A very large and complete stock in every style of ornament. This department of our business, as since its first introduction, is with us a particular specialty. Gold-mounted Pencils, Pen and Pencil Cases, Fans, Combs, &c., with a full assortment of every variety of Rubber Goods, both American and Foreign.

BROADWAY RUBBER EMPORIUM,

No. 603 Broadway, near Houston-st.

"Holiday Presents"

Are the more appreciated when they combine utility with elegance. This being a fact we say to all who would make the "loved ones at home" happy, select a set of those beautiful FURS, open for inspection by BURKE, (successor to Watkins.) He is selling at prices which cannot fail to meet the views of all in want of a genuine article. No. 210 Broadway, cor. Fulton-st.

White's Holiday Hats,

in STYLE, FINISH and MATERIAL, UNSURPASSED. Their RAPID SALE is a PROOF OF SUPERIORITY. Found only at No. 216 Broadway.

N. B.—LONDON MUFFS, a NEW ARTICLE, cheap. Also, a large stock of rich furs for ladies and gentlemen. No. 216 BROADWAY.

No Holiday Gift for Old or Young is superior to the Craig Microscope and Mounted Objects, to be had at No. 335 Broadway, second floor, New-York, and at many other places in the City.

Trusses, &c.—MARSH & CO.'S Radical Cure Truss Office, only at No. 2 Vesey-st. Also supporters, suspensory bandages, silk elastic stockings for varicose veins, shoulder-braces, &c. A lady attendant.

Diamond Parlor Matches,

IN ROUND AND SLIDE BOXES,

At No. 66 Cortlandt-st., New-York

Dress Hats for the Holidays,

NOW READY.

TERRY, No. 409 Broadway.

MARRIED.

LEONARD—HOLMES.—In Jersey City, on Tuesday, Dec. 22, by Rev. R. Van Horn, GEORGE W. LEONERD and MARY E., only daughter of William H. Holmes, all of Jersey City. No cards.

ROGERS—LEWIS.—On Tuesday, Dec. 22, by Rev. A. B. Hart, J. H. ROGERS, M. D., of the City of New-York, and Miss JULIA A. R., daughter of Samuel Lewis, of Goshen, Orange County, N. Y.

DIED.

BENNETT.—In Brooklyn, on Tuesday, Dec. 22, ELIZABETH BENNETT, relict of Andrew Bennett, aged 88 years and 5 months.

The relatives and friends of the family are respectfully invited to attend her funeral, on Thursday afternoon, Dec. 24, at 2 o'clock, from her late residence, No. 271 Adams-st., near Myrtle-av., Brooklyn.

CHASE.—In New-Rochelle, on Tuesday, Dec. 22, ANGELINA, wife of Samuel P. Chase, aged 30 years, 5 months and 16 days.

The funeral to take place on Friday, Dec. 25, at 1 o'clock, from the Salem Baptist Church.

Our loss is thy gain.

EARL.—On Tuesday morning, Dec. 22, Mrs. A. E. Earl, wife of James R. Earl, after a lingering illness, in the 43d year of her age.

The funeral to take place from her late residence, No. 147 Allen-st., on Thursday, Dec. 24, at 1 o'clock P. M. The friends of the family, also the members and friends of Harry Howard Hook and Ladder Company, No. 11, are respectfully invited to attend, without further notice.

☞ Newark papers please copy.

ELTING.—On Wednesday, Dec. 23, after a short illness, WILLIAM H. ELTING, of this City, in the 74th year of his age.

Relatives and friends are invited to attend the funeral, on Saturday next, Dec. 26, at 10½ o'clock A. M., from his late residence, No. 329 West 22d-st.

☞ Ulster and Delaware County papers please copy.

HANSON.—In Harlem, on Wednesday, Dec. 23, TAMAR, wife of Jonathan Hanson, and daughter of Jonathan Archer, deceased, aged 51 years.

The relatives and friends of the family are respectfully invited to attend the funeral, from her late residence, 109th-st., near 3d-av., on Saturday, Dec. 26, at 1½ o'clock P. M. The remains will be taken to Trinity Cemetery for interment.

MASON.—On Wednesday, Dec. 23, BENJAMIN P., oldest son of Col. Joel W. and Mary E. Mason, aged 6 years and 3 months.

The funeral will take place at the residence of his parents, No. 186 West 48th-st., between Broadway and 8th-av., on Friday, Dec. 25, at 1 o'clock P. M. The relatives and friends are respectfully invited to attend.

MEIGS.—On Wednesday, Dec. 23, Mrs. SARAH MARIA MEIGS, widow of Rev. B. C. Meigs, in the 77th year of her age.

The relatives and friends of the family are invited to attend the funeral, on Thursday, Dec. 24, at 3 o'clock P. M., at her late residence, 1st 60th-st., corner of 10th-av. The remains will be taken to Oxford, Conn., for interment.

☞ New-Haven papers please copy.

MINER.—On Monday, Dec. 21, of pneumonia, ELIZABETH, relict of the late William W. Miner, M. D., of New-York, in the 80th year of her age.

The relatives and friends of the family are respectfully invited to attend her funeral, on Thursday, Dec. 24, at 1 o'clock P. M., from the residence of her son-in-law, R. H. Sawyer, No. 295 Adelphi-st., Brooklyn, without further notice.

PATTERSON.—In Orange, N. J., on Wednesday, Dec. 23, WILLIAM PATTERSON, in the 85th year of his age.

The relatives and friends of the family are requested to attend the funeral, from his late residence, (Washington-st., Orange,) at 1 o'clock, on Saturday, Dec. 26.

ROBERT.—In Yonkers, N. Y., on Wednesday, Dec. 23, PHILIP R. ROBERT, aged 51 years.

The relatives and friends of the family are invited to attend the funeral, from St. John's Church, Yonkers, on Saturday, Dec. 26, at 2 o'clock P. M. Trains leave Chambers-st. Depot at 12½ o'clock.

STORM.—On Tuesday, Dec. 22, at his residence in Poughkeepsie, ABRAHAM G. STORM, in the 85th year of his age.

Funeral at 11 A. M., on Friday, Dec. 25.

WILCOX.—In Hoboken, on Monday, Dec. 21, Mrs. EMMA V. WILCOX, daughter of Rev. C. Martin, in the 22d year of her age.

Notice of funeral to-morrow.

☞ Baltimore and Chicago papers please copy.

WILMER.—In Brooklyn, on Monday, Dec. 21, L. A. WILMER, late of Philadelphia, aged 56 years.

His remains will be taken to Philadelphia by the 8 o'clock train on Thursday morning, Dec. 24, for interment.

WAY.—In Maspeth, L. I., on Wednesday, Dec. 23, JAMES MARSHALL WAY, of consumption, in the 26th year of his age.

The relatives and friends of the family are respectfully invited to attend the funeral, at the residence of his father, Mr. James Way, in Maspeth, L. I., on Friday afternoon, Dec. 25, at 1 o'clock.

YOUNG.—At Fort Ethan Allen, Va., Maj. E. F. YOUNG, 4th New-York Heavy Artillery, youngest son of Benjamin T. and Helen M. Young, of Brooklyn, in the 23d year of his age.

Notice of funeral hereafter.

OFFICIAL DRAWINGS OF MURRAY, EDDY & CO.'S **KENTUCKY AND MISSOURI STATE LOTTERIES,**

KENTUCKY, CLASS 656.—Dec. 23, 1863.

72, 46, 18, 12, 73, 69, 37, 36, 60, 22, 58, 20, 34, 31.

Circulars sent free of charge, by addressing either to

MURRAY, EDDY & CO.,

Covington, Ky., or St. Louis, Mo.

DRAWING OF THE

SHELBY COLLEGE LOTTERY, OF KENTUCKY.

EXTRA CLASS 755—Dec. 23, 1863.

24, 53, 38, 65, 50, 26, 35, 3, 14, 59, 72, 64.

CLASS 756—Dec. 23, 1863.

76, 72, 2, 24, 9, 13, 16, 36, 6, 44, 67, 47, 75.

Z. E. SIMMONS & CO., Managers

Successors to John A. Morris & Co.

DEAFNESS,

IMPAIRED SIGHT,

NOISES IN THE HEAD,

CATARRHAL AFFECTIONS

IN THE

THROAT,

CHRONIC CATARRH,

CATARRH OF THE TYMPANIC MUCOUS MEMBRANE, OBSTRUCTION OF THE EUSTACHIAN TUBE, CURED,

CROSS-EYE STRAIGHTENED IN ONE MINUTE.

And every disease of the Eye and Ear requiring either medical or surgical aid, attended to

BY

DR. VON EISENBERG,

Author of "Surgical and Practical Observations on the Diseases of the Ear, with the New Mode of Treatment," at his office,

NO. 816 BROADWAY.

AGAIN NEW TESTIMONY.

READ.

HARLEM, July 30, 1863.

I have been deaf for over TWENTY-FIVE YEARS, and Dr. VON EISENBERG operated on both of my ears without the slightest pain—a thing that I could not believe could be done. I now *hear* well, and feel as I never felt for the last twenty years. The dexterity and skill with which the operation was performed evince the highest practical ability. I *hear perfectly*. It is now over a month since the operation, and I continue to feel as well as ever.

WILLIAM LIDDLE,

Harlem, 126th-st., between 2d and 3d avs.

TESTIMONIAL FROM ONE OF THE MOST RESPECTABLE CITIZENS OF NEW-YORK.

DEAFNESS AND CATARRH CURED.

No. 420 SIXTH-AV., NEW-YORK, Dec. 2, 1863.

I was deaf for several years, and hearing of the great cures performed by Dr. Von Eisenberg, I was induced to place myself under his care, and I am now happy to state that my hearing was entirely restored after a short treatment. I was also suffering from chronic catarrh, of which I was also cured by the skillful treatment of Dr. Von Eisenberg. I do but justice to the Doctor in stating that in treating me he displayed that skill and knowledge which have already procured for him such a deserved reputation, and that the principles which direct his system of curing Deafness and Catarrh are such as to render success certain, in my opinion. Many months have passed since Dr. Von Eisenberg restored my hearing, and it continues as good as ever.

O. HOPKINS.

CATARRH CURED.

NEW-YORK, Aug. 23, 1863.

I have been suffering for the last three years from a severe Catarrh, with a continual dullness in my head, a tightness across my chest, a weight over my eyes, which were weak, watery and very painful. My nostrils were continually obstructed with a pouring of fluid. I have had frequent sneezing, hoarseness of my voice, generally attended with spitting, often with a fullness of my throat, together with soreness and a dropping. Dr. VON EISENBERG has cured me of all these disagreeable sufferings. I now feel a new life. The treatment of Dr. VON EISENBERG is as skillful as it is successful; it is impossible to overrate the benefit I have received at his hands. I heartily recommend any one suffering like myself to place themselves under Dr. VON EISENBERG's care, with a certainty of being *speedily* cured. I give this with gratitude and pleasure. I cannot forbear again saying that my voice, which was hoarse and thick when I applied to Dr. VON EISENBERG, is now clear and good; indeed, I feel abundantly satisfied.

JAMES LITTLE,

No. 245 7th-st., New-York.

NEW-YORK, Sept. 8.

I have been suffering for years past from a severe Catarrh, with a great heaviness over my eyes, with a severe depression, great uneasiness, and pain in my head, great difficulty in breathing, and a continual accumulation in my nostrils, which gave me restless nights for several years. I have consulted several physicians, who pronounced me to be consumptive. What I suffered for so long a time is indescribable. My system was entirely disarranged and greatly debilitated. I not only felt weak, but I had a cloud continually before my eyes, and my ears were so affected that I was threatened with a total loss of hearing. I must say, I think, I was guided by Providence to come to Dr. Von Eisenberg, who not only cured me of my Catarrh by removing an astonishing quantity of disagreeable matter from my head, but he restored me to perfect health, a blessing I have not enjoyed for many years. Now I enjoy a good night's rest, and pursue my business with comfort. I must acknowledge that Dr. Von Eisenberg's mild and scientific treatment for Catarrh deserves the highest commendation, as the principle which directs his system of curing Catarrh is such as to render success certain.

JAMES FURLONG, No. 556 2d-av.

No. 134 ALLEN-ST., NEW-YORK, Feb. 9, 1863.

I have been completely deaf in one ear, and partially so in the other, for above seventeen years, with a disagreeable discharge from both ears, combined with continual rumbling noise in the head, for which I have been treated by a most eminent practitioner in the City without the slightest relief.

I consulted Dr. Von Eisenberg, but I must candidly say that I had no faith in his success when I did so. It is, therefore, due to Dr. Von Eisenberg to acknowledge that I am entirely cured; also, that he displayed that skill and knowledge which have procured for him such an unrivaled reputation. As I have had an opportunity of comparing his mode of treatment with that of others, I can truly state that it is not only superior, but the principles which direct his mode of restoring the hearing are, in my opinion, certain.

JOHN TAYLOR,

NEW-YORK, July 19, 1862.

This certifies that my mother has been for some time afflicted with partial deafness, suffering from pain, and rumbling noises in the head, together with other indications of a *total loss of hearing*. Dr. Von Eisenberg removed from her ears a great quantity of matter, together with coagulated blood, relieving her instantaneously, and all without pain. It is with grateful thanks that I give this testimony to his skill.

CARROLL J. POST, No. 28 South-st.

CHRONIC CATARRH CURED.

READ.

NEW-YORK, March 20, 1863.

"This is to certify, that I have suffered from very severe CHRONIC CATARRH, with a dull heaviness in the head. I felt my nose completely stopped up accompanied by continual soreness of the throat, the chills stealing over me with occasional hot flushes, a great tightness of the chest and pain, so much so, that every one thought it was consumption. Having heard of the great cures performed by Dr. Von Eisenberg, I consulted him with but little hope of a cure. I am now happy to be enabled to add my testimonial to the great number already in the Doctor's possession, as to his scientific and successful mode of treatment, as he has shown in my case that skill and knowledge which have procured for him so great a reputation. I am so entirely restored to perfect health that I do most sincerely recommend all sufferers from CHRONIC CATARRH and SORE THROAT to apply at once to Dr. Von Eisenberg with a certainty of being cured."

FREDERICK WEBER, No. 569 4th-st.

DR. VON EISENBERG'S OFFICE

NO. 816 BROADWAY, NEW YORK.

WILLIAM TAYLOR,

No. 555 Broadway.

HOLIDAY PRESENTS,

CONFECTIONERY,

ARTICLES FOR CHRISTMAS TREES,

CHRISTMAS CANDLES, LANTERNS,

FLAGS,

DRUMS,

FRUITS AND SURPRISES,

PETITE CORNUCOPIAS, ETC., ETC.

ALSO,

BONBON BOXES IN GREAT VARIETY.

SILK AND PAPER CORNUCOPIAS, MOTTOS, etc.,

MEAT, OYSTERS, ICE CREAM AND CAKES,

FOR NEW-YEAR'S TABLES.

EXTRAORDINARY SALE OF

GENTS' SCARF PINS,
GENTS' SCARF PINS,
GENTS' SCARF PINS,
GENTS' SCARF PINS,
SCARF PINS,
SCARF PINS,
SCARF PINS,
SCARF PINS,
SCARF PINS,
SCARF PINS,
SCARF PINS,
& & & & &
SLEEVE BUTTONS,
SLEEVE BUTTONS,
SLEEVE BUTTONS,
SLEEVE BUTTONS,
SLEEVE BUTTONS,
SLEEVE BUTTONS,
SLEEVE BUTTONS,
SLEEVE BUTTONS,

A very large stock of elegant goods at a very little more than half the usual retail prices. Also, a splendid assortment of

SCARFS,
SCARFS,
SCARFS,

NECK TIES, GLOVES, HOSIERY, LINEN COLLARS, &c., &c.,

AT OLD PRICES,
AT OLD PRICES,
AT OLD PRICES,
AT OLD PRICES.

P. F. SMITH & BLAKE,

IMPORTERS, MANUFACTURERS AND EXTENSIVE RETAILERS,

NO. 379 BROADWAY,
NO. 379 BROADWAY,
NO. 379 BROADWAY,
NO. 379 BROADWAY,

LARGE STORE, CORNER OF WHITE-ST.

THE PERUVIAN SYRUP.

THE PERUVIAN SYRUP

THE PERUVIAN SYRUP

THE PERUVIAN SYRUP

Supplies the Blood with its Vital Principle, or Life Element,

IRON,

infusing strength and vigor into all parts of the system. For DYSPEPSIA, DEBILITY and FEMALE WEAKNESSES, it is a Specific. Pamphlets free.

Depot, No. 491 Broadway. J. P. DINSMORE.

For sale by all Druggists.

IMPORTANT.

The public are respectfully informed that I have just received per steamer *Celia*, a fresh shipment of the Jules, Mumm & Co.'s

VERZENAY CABINET AND DRY VERZENAY CHAMPAGNE,

of a new vintage, surpassing in richness, fineness and delicacy of quality, any wines of the same grade ever before sent by his house. A trial of the same will convince the most fastidious.

The following houses have a supply of this shipment on hand:

H. D. FELTER,
W. S. CORWIN & CO.
MACY & CO.
W. H. JACKSON & CO.
CHAS. BELLOWS.
PURDY & NICHOLAS.
J. P. VAN ROSSUM,
JAMES MEYER, JR.,

No. 43 Beaver-st., sole Agent in the United States, for Jules, Mumm & Co.'s Champagne.

NEW-YORK COUNTY VOLUNTEER COMMITTEE, OFFICE, No. 240 BROADWAY.

30,000 VOLUNTEERS WANTED.

☞ The following are the pecuniary inducements offered:

COUNTY BOUNTY, cash down.....$300
STATE BOUNTY.....$75
UNITED STATES BOUNTY to new recruits...302
UNITED STATES BOUNTY additional to veteran soldiers.....100—$477

Total.....$777

Applications to be made *personally* at the office of the Committee.

GEORGE OPDYKE, Mayor,
MATTHEW T. BRENNAN, Comptroller,
ORISON BLUNT, Supervisor,
ELIJAH F. PURDY, Supervisor,
WILLIAM R. STEWART, Supervisor,
WILLIAM M. TWEED, Supervisor,
County Committee.
ORISON BLUNT, Chairman.

CABINET FURNITURE.

MEEKS'

CABINET FURNITURE WAREROOMS,

No. 499 Broadway,

AND

Nos. 333 and 334 4th-st.

The largest assortment of rich and plain furniture in the City, made of the very best well-seasoned and selected material, by the best workmen in the country, under the immediate supervision of the firm, whose reputation for excellence of manufacture has been established 70 years. Also, a superior assortment of cottage furniture.

☞ Goods packed and shipped to all parts of the world

HOLIDAY AND BRIDAL GIFTS.

A fine assortment of new goods in BISQUE, BRONZE, PARIAN and CHINA Vases, Statuettes, Groups, Inkstands, Card Receivers, Cologne Sets, Segar Holders, Dinner, Tea, Tete-a-Tete and Toilet Sets.

SILVER-PLATED Salvers, Urns, Tureens, Tea-sets, Wine Casters, Cake Baskets, Sugar Baskets, Fruit Stands, &c., &c.

Table glass and Cutlery.

Chandeliers and Gas fixtures.

R. M. BRUNDIGE,

No. 919 Broadway, corner 37th-st.

SILVER-PLATED WARE.

WM. J. MILLER,

IMPORTER AND MANUFACTURER,

NO. 12 MAIDEN-LANE.

Extensive stock of SHEFFIELD, BIRMINGHAM and AMERICAN GOODS, of latest styles, for cash or short time.

Tea Sets, Waiters, Urns, Dishes, Casters, Tureens, Wine Stands, Butter Coolers, Ice Pitchers, Cake Baskets, Fruit Stands, Egg Frames, Pickle Stands, Card Baskets, Forks, Spoons, Pearl and Ivory Knives, &c.

AT J. H. JOHNSTON & CO'S.,

NO. 150 BOWERY, CORNER BROOME-ST., N. Y.

Fine gold and silver watches, rich jewelry and diamonds, sterling silver ware, bridal presents, card albums, &c., &c. We manufacture our own silver-plated ware, such as tea sets, urns, casters, baskets, forks, spoons, &c. We double-plate all that we sell, and our prices are as low as the lowest.

HOT AND COLD

URNS AND ICE PITCHERS.

The first to give a warm reception on NEW-YEAR'S DAY, the other for those who thirst for a cooling draught.

No time should be lost in applying for them at the store of LUCIUS HART & CO.,

Nos. 4 and 6 Burling-slip, foot of John-st.

NEW SONG.

THE AMBER TIDE OF USQUEBAUGH.

BY JOHN BROUGHAM, ESQ.

Published by DODWORTH, No. 6 Astor-place.

ENGLISH HARES, ENGLISH MUTTON, Beef, Yarmouth bloaters, Stilton, Gloster and Cheddar Cheese; English Hams, Bacon, Filberts, Crosse & Blackwell's Pickles, Sauces, English Soles, Plum Pudding, Oxtail Soup by the quart, Imported Port and Sherry, Mistletoe, Glasgow Beef Hams, Lochfine Herring, Ling, Marmalade, Potted Meats, Turkeys 13c. per lb., Chickens 11c. All the above for sale at No. 66 Maiden-lane, corner William-st. RICHARDSON, Agent.

NATIVE WINE AND BRANDY FOR THE HOLIDAYS.—$10 will buy 3 bottles Catawba Brandy, 3 bottles Sweet Catawba Wine, 2 bottles Dry Catawba Wine, 2 bottles Catawba Bitters, and 2 bottles old Bourbon Whisky, all of superior quality, packed in a case, marked "Family Gift Packages," and delivered free from ZIMMERMANN & CO'S Native Wine and Brandy Depot, No. 22 Duane-st., near Chatham, late partners to N. Longworth, in Cincinnati, Ohio.

BY UNANIMOUS REQUEST OF A CROWDed house, the JUVENILE CONCERT and ANNIVERSARY at Prof. Matteson's Church, 41st-st., under the direction of Prof. BENJAMIN, will be REPEATED, with additions, THIS EVENING, Dec. 24, at 7½ o'clock. Tickets 25 cents—at the door.

GOLD PENS AND PENCILS.—THREE, FIVE, EIGHT, TEN, TWELVE, FIFTEEN to THIRTY DOLLARS each. For sale by

GEO. C. ALLEN, No. 415 BROADWAY,

One door below Canal-st.

GENTLEMEN'S FINE GOLD SEALGRINGS.—Eight, Ten, Twelve, Fifteen, Eighteen, Twenty, Twenty-five to Thirty-five Dollars each. For sale by GEO. C. ALLEN, No. 415 BROADWAY,

One door below Canal st.

GOLD NECKLACES FOR MISSES.—FIVE, SEVEN, TEN, TWELVE, FIFTEEN TWENTY, TWENTY-FIVE and THIRTY DOLLARS each. For sale by GEO. C. ALLEN, No. 415 BROADWAY, one door below Canal-st.

LADIES' GILT COMBS—NEW STYLES—FROM PARIS.—TWO, THREE, FOUR, SIX, EIGHT, TEN AND FIFTEEN DOLLARS EACH. For sale by

GEO. C. ALLEN,

No. 415 BROADWAY, one door below Canal-st.

THE HOLIDAY HAT—INTRODUCED BY BURKE, (successor to Watkins,) for style and finish is beyond competition.

No. 210 Broadway, corner Fulton-st.

ROGERS & RAYMOND,

BRILLIANT NOVELTIES

IN

BOYS' WINTER CLOTHING.

THE GARIBALDI SUIT, THE METROPOLITAN SUIT.

NEW ENGLISH AND FRENCH STYLES

OF

BOYS' OVERCOATS.

All the latest fashions for boys that are

NOW POPULAR

IN

PARIS AND LONDON.

One price and no deviation. STORES Nos. 121, 123 and 125 Fulton, and 214 Broadway.

DUNHAM & BROKAW,

CLOTHING.

A superb stock of

FALL AND WINTER GOODS,

In the Men's and Boys' Departments,

Ready-made

OVERCOATS,

Of Moscow, Esquimaux and Chinchilla Beavers,

WALKING SUITS TO MATCH,

OF

English, Scotch and American Coatings,

Superfine dress suits of all qualities,

FOR

BOYS' AND MEN'S WEAR.

NO. 34 FOURTH-AVENUE, opposite Cooper Institute,

AND

NO. 632 LAFAYETTE-PLACE.

OUR

OVERCOATS

AND

WINTER WALKING COATS,

WITH

VESTS AND PANTALOONS TO MATCH,

ARE

unsurpassed in VARIETY, QUALITY, STYLE and CHEAPNESS.

DEVLIN & CO.,

BROADWAY, corner GRAND-ST.

BROADWAY, corner WARREN-ST.

ELEGANT

SCARFS AND NECK-TIES,

NEW STYLES,

HOLIDAY PRESENTS FOR GENTLEMEN.

IRA PEREGO & SONS,

No. 86 Nassau-st., N. Y.,

Two doors from Fulton-st.

FOR THE HOLIDAYS.

GRAND DISPLAY OF RICH FANCY GOODS

AT

TAYLOR'S SALOON,

BROADWAY, CORNER OF FRANKLIN-ST.,

NEW-YORK.

WINES, BRANDIES, WHISKYS, &c.,

FOR THE HOLIDAYS.

MACY & JENKINS,

No. 67 Liberty-st.,

Importers and Dealers.

FOR THE HOLIDAYS.

INDIA RUBBER JEWELRY,

RUBBER TOYS, ETC., ETC.,

in great variety, at

GOODYEAR'S I. R. G. MANFG. COMPANY,

NO. 205 BROADWAY, near Fulton-st.

FALL AND WINTER.

The best place to buy Overcoats and FALL AND WINTER CLOTHING, of every variety, is at

F. B. BALDWIN'S,

Nos. 70 and 72 Bowery.

The largest assortment and store in the City.

CHRISTMAS APPEAL FOR POOR CHILDREN.

CHILDREN'S AID SOCIETY,
CLINTON HALL, ASTOR-PLACE,
NEW-YORK, Dec. 15, 1863.

It seems the most natural thing, on the Annual Christmas Festival of good will, to remember the children of the poor.

As families gather together, recalling in affection those who are absent and those who shall be no more with them, and while they make the day bright to the little ones with many gifts, their feelings will naturally go out to those children who have no home and seldom a friend, and to whom the blessed Birthday is only another trial of cold, and hunger and poverty. Before their glowing fireside, they will think of shivering children, barefooted and thinly clad, and of young outcasts growing up in temptation and sin—and they will remember ONE who was the friend of little children, and above all of the poor, and perhaps many will seek to make the Christmas season a time of happiness for these poor creatures who have not many pleasures.

The Children's Aid Society is especially the guardian and helper of the children of the poor. In the course of the year, many thousands come under its influence or areaided by it.

They propose on Christmas Day (if the public will generously furnish the means) to spread a bountiful table for the Newsboys, at the Newsboys' Lodging-house, and for the girls at the Girls' Lodging-house—and during the week to provide meals, shoes, and clothing for as many of the 2,000 children under their charge in these Lodging-houses and the Industrial Schools, as the funds supplied them for this purpose will permit.

They propose, also, during the holiday season, to send a large party of destitute children to homes in the West.

The average expense for each child, including all the expense of visitors, agents, &c., is about $15 each.

Who will help provide for the destitute ones, or give a Christmas gift of a Home?

What child, especially, would like to make a Christmas present of a home to some poor boy or girl?

The Newsboys will have their dinner at 7 o'clock P. M., at the Newsboys' Lodging-house, No. 128 Fulton-st., highest

FINANCIAL.

FIVE-TWENTY BONDS.
OFFICE OF FISK & HATCH.
U. S. FIVE-TWENTY LOAN AGENTS,
NO. 38 WALL-ST.

The Government are now delivering the FIVE-TWENTY BONDS so rapidly that *we shall hereafter be prepared to fill orders without the delay heretofore experienced.*

We shall endeavor to keep a supply of all denominations on hand for *immediate delivery.*

We also buy and sell at market rates:
U. S. COUPON AND REGISTERED BONDS of '81.
U. S. 7.30 TREASURY NOTES.
U. S. ONE YEAR CERTIFICATES.
U. S. QUARTERMASTERS' CHECKS.
U. S. QUARTERMASTERS' AND ORDNANCE VOUCHERS, and all GOVERNMENT issues.

BANKS, SAVINGS BANKS and Investors will find us prepared at all times to furnish desirable lots of these Securities in large or small amounts.

DEPOSITS received and COLLECTIONS made of favorable terms. STOCKS, BONDS and GOLD bought and sold on commission.

FISK & HATCH,
BANKERS and DEALERS
In GOVERNMENT SECURITIES,
NO. 38 WALL-ST.

AGENCY FOR THE SALE OF U. S. FIVE-TWENTY BONDS,
Office of
PARKE & BOWDOIN,
No. 16 Wall-st., corner of Pearl-st.
U. S. 5-20 6 PER CENT. BONDS
In all denominations constantly on hand, and ready for immediate delivery, at PAR and interest. To Brokers and Bankers the usual commission allowed.
Stocks and Bonds bought and sold on commission at the Brokers' Board; Mercantile Paper and Loans negotiated.

UNITED STATES MARSHAL'S SALE.
DISTRICT OF INDIANA.

By virtue of a certified copy of a decree and venditioni exponas to me issued, and directed by the Clerk of the United States District Court for the District of Indiana, I will, on the 4th day of January, 1864, at the office of the Treasurer of State, in the City of Indianapolis, between the hours of 10 o'clock A. M. and 6 o'clock P. M. of said day, expose to sale, at public outcry, to the highest bidders, for cash, 109,000 of Indiana five per cent. State Stocks, the numbers of the certificates of which, and the respective amounts thereof, are as follows:

No. of Cer.	Amount.	No. of Cer.	Amount.	No. of Cer.	Amount.
576	$5,000	1050	$2,000	1263	$9,000
1288	4,000	1352	9,000	1363	1,000
1388	2,000	1493	3,000	1580	6,000
1676	4,000	1782	7,000	1836	6,000
1928	2,800	2139	4,000	4167	11,000
294	3,000	320	3,000	603	6,000
816	7,000	897	8,000	1172	5,000
1250	5,000				
Total					$109,000

Each certificate will be sold separately and in the order above given, but in no event will either of said certificates be struck off and sold by me for less than seventy-five per cent. of the par value thereof. Certificates of purchase will be by me executed and delivered to the purchasers, which under and by the terms of the decree, will entitle the purchasers to have the said certificates of stock purchased regularly transferred as by the laws of Indiana provided, and new certificates issued as in case of a regular transfer.
Dec. 4, 1863. D. G. ROSE, U. S. Marshal.

THE MICHIGAN CENTRAL RAILROAD COMPANY.
TREASURER'S OFFICE, No. 34 City Exchange, Boston.

AT A MEETING OF THE DIRECTORS of the Michigan Central Railroad Company, held at Boston the 15th day of December, 1863, it was

Voted, That a dividend of six dollars per share, free of Government tax, be, and the same is hereby declared payable on the 1st day of January next, to holders of stock, at the close of business on the 19th instant. Payment to be made to stockholders residing in Michigan and registered at Boston, at the office of the General Receiver in Detroit; to holders of stock registered in the City of New-York, at the office of the Farmers' Loan and Trust Company in said City; and to all others, at the office of the Treasurer in the City of Boston.

Voted, That the Transfer books of the Company be closed from and after the 19th until the 26th instant.
ISAAC LIVERMORE, Treasurer.

FIRST NATIONAL BANK OF NEW-YORK,
NO. 4 WALL-ST.
DESIGNATED DEPOSITORY AND FISCAL AGENT OF THE UNITED STATES.
Regular agency for the NATIONAL LOANS.
Subscriptions received for U. S. 5-20 BONDS, and COMMISSIONS ALLOWED to Bankers.
Bonds on hand for immediate delivery.
Especial care given to the interests of DEPOSITORS and CORRESPONDENTS.
SAMUEL C. THOMPSON, President.
JAMES CURPHEY, Cashier.

LEAVENWORTH & SANDERSON,
BANKERS AND BROKERS,
NO. 19 WALL-ST., NEW-YORK.
DEALERS IN GOVERNMENT SECURITIES, AMERICAN AND FOREIGN SPECIE AND UNCURRENT MONEY.
Stocks and Bonds bought and sold at the Brokers' Boards on Commission. Collections made on all accessible points in the United States and Canada.
Interest allowed on deposits.

PROPOSALS FOR $230,000 OF "THE WATER STOCK OF THE CITY OF NEW-YORK, OF THE YEAR 1849.—Sealed proposals will be received at the Comptroller's office until SATURDAY, December 26, 1863, at 2 o'clock P. M., when the same will be publicly opened for the whole or any part of the sum of Two Hundred and Thirty Thousand Dollars of "The Water Stock of the City of New York for the year 1849," authorized by Chapter No. 90, of the Laws of 1849, and by an Ordinance of the Common Council approved by the Mayor Dec. 14, 1863.

The said stock will bear interest at the rate of five per cent. per annum, payable quarter-yearly, and the principal will be redeemable on the first day of November, 1879.

The proposals will state the amount of stock desired and the price per One Hundred Dollars thereof, and the persons whose proposals are accepted will be required to deposit with the Chamberlain of the City, within five days after the opening of the bids, the sums awarded to them respectively.

On presenting to the Comptroller the receipts of the Chamberlain for such deposits, the parties will be entitled to receive certificates for equal amounts of the par value of the stock, bearing interest from the dates of payments.

Each proposition should be sealed and indorsed "Proposals for 'The Water Stock of the City of New-York of the year 1849,'" and inclosed in a second envelope addressed to the Comptroller.

The right is reserved to reject any or all of the bids if the interests of the Corporation require it.
MATTHEW T. BRENNAN, Comptroller.
CITY OF NEW-YORK, DEPARTMENT OF FINANCE, COMPTROLLER'S OFFICE, Dec. 16, 1863.

PEORIA AND OQUAWKA RAILROAD COMPANY.—The undersigned, having obtained a decree to sell the above road, are now prepared to receive the First and Second Mortgage Bonds, and issue for them Trustees' Certificates, under the agreement to reorganize the Company, made at a general meeting of bondholders and creditors, held Dec. 23, 1862.

The Bonds can be exchanged for Certificates at No. 24 Exchange-place, office of WESTON, DE BILLIER & CO.
CHARLES L. FROST,
EDWARD WESTON,
HENRY G. MARQUAND, } Trustees.
NEW-YORK, Dec. 16, 1863.

OFFICE OF THE ATLANTIC MUTUAL INS. CO., No. 51 WALL-ST., NEW-YORK, Dec. 14, 1863.

THE BOOKS OF THIS COMPANY WILL close on the 31st inst., preparatory to its annual statement. Persons holding policies on risks which shall have terminated during the year prior to 1st January next, are requested to furnish an account of the premiums thereon, and a statement of all claims for return of premiums, to prevent discrepancies in the accounts.
J. H. CHAPMAN, Acting Secretary.

THE QUICKSILVER MINING COMPANY. No. 21 NASSAU-ST., NEW-YORK, Dec. 7, 1863.

THE ANNUAL MEETING OF THE STOCKholders of this Company will be held at the Continental Hotel, in the City of Philadelphia, at 11 A. M. on MONDAY, Jan. 4, 1864.

The annual election of Directors will be held on the same day, between the hours of 12 M. and 2 P. M.

The Transfer Books will be closed on SATURDAY, Dec. 19, 1863, and reopened on TUESDAY, Jan. 5, 1864.
By order, J. B. RANDOL, Secretary.

OFFICE OF THE TOLEDO AND WABASH RAILWAY CO., No. 132 BROADWAY, NEW-YORK, Nov. 1, 1863.

THE TOLEDO AND WABASH RAILWAY COMPANY will extend until 1890 the payment of all their First Mortgage Bonds which shall be presented at this office for that purpose before the 1st day of January next.
By order of the Board of Directors.
A. BOODY, President.

OFFICE OF THE MARIPOSA COMPANY, No. 34 WALL-ST., NEW-YORK, Dec. 21, 1863.

NOTICE IS HEREBY GIVEN THAT THE Interest Coupons of the Bonds of the Mariposa Company, falling due on the first day of January next, will be paid on that day, in gold, on presentation at the office of the Company. JAMES HOY, President.
GEO. W. FOWLER, Secretary.

LOST—MICHIGAN SOUTHERN AND NORTHERN Indiana Railroad Company 7 ℔ cent. Second Mortgage Bonds, Nos. 1,640 and 2,788, for $1,000 each, dated Oct. 31, 1857, and redeemable Nov. 1, 1877, with semi-annual interest coupons attached, payable 1st May and November. Payment of same has been stopped and application made to the Company for the issue of duplicate Bonds. CAMMANN & CO.

SACRAMENTO VALLEY RAILROAD COMPANY.—The coupons due 1st January, 1864, of the First Mortgage Bonds of this Company, will be paid on and after that date *in Gold Coin*, less Government tax, at the office of SCHUCHARDT & GEBHARD.

SECOND NATIONAL BANK, NEW-YORK, Dec. 19, 1863.

MR. ALBERT G. ALLEN HAS BEEN appointed Cashier of this Bank vice Allen J. Ormsbee, Esq., resigned.
HENRY A. HURLBUT, President.

STOCKS, BONDS AND GOVERNMENT SECURITIES,
Bought and sold at Board of Brokers,
By A. G. HEMINWAY & CO.,
No. 53 Exchange-place.

CENTRAL PACIFIC RAILROAD COMPANY.—The coupons due Jan. 1, 1864, on the Mortgage Bonds of this Company, will be paid on and after the 1st proximo, in gold coin, less Government tax, at the office of EUGENE KELLY & CO., No. 36 Wall-st.

"ATLANTIC AND GREAT WESTERN RAILWAY COMPANY."—Coupons on the Bonds of this Company will be paid on presentation by McANDREW & WANN No. 12 Pine-st.

FINANCIAL.

VERMILYE & CO.,
BANKERS, NO. 44 WALL-ST.,
Will continue to furnish
U. S. FIVE-TWENTY BONDS,
as long as issued by the Government, at par and interest.
To Banks and Bankers the usual Commission allowed.
We also buy and sell at market rates;
U. S. ONE-YEAR CERTIFICATES OF INDEBTEDNESS.
U. S. COUPON BONDS, of 1881.
U. S. 7.30 TREASURY NOTES.
U. S. QUARTERMASTER CHECKS.
Maturing Certificates of Indebtedness collected on favorable terms. VERMILYE & CO.,
BANKERS, NO 44 WALL-ST., N. Y.

UNITED STATES FIVE-TWENTY BONDS.
The Secretary of the Treasury has not yet given notice of any intention to withdraw this Popular Loan from sale at par. Until ten days' notice is given, the undersigned will continue to supply the public.

The whole amount authorized is Five Hundred Millions of Dollars. Four Hundred and Twenty Millions of this amount has been already subscribed for and paid into the Treasury, leaving a balance of only Eighty Millions unsold. With present rate of sale this amount will be absorbed in a very short period.

Full coupons from November furnished, with interest paid in gold from that date.
VERMILYE & CO., No. 44 Wall-st.
Agents Five-Twenty Loan.

DREXEL, WINTHROP & CO.,
NO. 40 WALL-ST.,
BANKERS AND BROKERS,
DEALERS IN
UNITED STATES GOVERNMENT SECURITIES AND GOLD.
Stocks and Bonds bought and sold at the Brokers' Board on commission. Mercantile collections made on all points in the United States and Canada.

AGENCY FOR THE SALE OF U. S. FIVE-TWENTY BONDS,
Office of
HENRY A. HEISER & SON,
No. 44 Pine-st., near William.
U. S. 5-20 6 PER CENT. BONDS
in all denominations, constantly on hand, and ready for immediate delivery, at PAR and interest. To Brokers and Bankers the usual commission allowed.
Stocks, Bonds, and all forms of Government Securities and Mercantile Paper bought and sold on commission.

$2,000,000 LOAN OF THE COUNTY OF NEW-YORK.
Subscriptions are hereby invited to a Loan of Two Million Dollars, authorized by an ordinance of the Board of Supervisors, approved by the Mayor October 31, 1863, entitled "An ordinance for the procurement of Substitutes for drafted soldiers for the armies of the Union, provided the same can be counted and allowed on the quota of the City and County of New-York in any future draft."

The proper books for such subscriptions will be opened at the Comptroller's office, on and after TUESDAY, the 17th day of November instant, and remain open until the whole sum shall be taken.

Subscribers will be required to deposit with the County Treasurer, at the Broadway Bank, within five days after entering their subscriptions, the amounts subscribed for by them respectively, and on presenting his receipts for the money to the Comptroller, they will be entitled to receive Bonds of the County for equal amounts, redeemable on or before June 1, 1864, with interest from the date of payment at the rate of six per cent. per annum.
MATTHEW T. BRENNAN, Comptroller.
CITY OF NEW-YORK, DEPARTMENT OF FINANCE, COMPTROLLER'S OFFICE, Nov. 16, 1863.

PUBLIC NOTICE.
THE PUBLIC MINING AND MANUFACTURING STOCK EXCHANGE BOARD
MEETS DAILY AT NO. 52 WILLIAM-ST.,
Commencing at 10½ o'clock A. M., punctually.
THE PUBLIC ADMITTED FREE OF CHARGE.
Stocks are called in alphabetical order, embracing all the leading mining stocks sold in New-York, Boston, Philadelphia, Baltimore, &c., &c.
ALBERT H. NICOLAY, Manager.

THE SUSQUEHANNA AND WYOMING VALLEY RAILROAD AND COAL CO.
No. 48 Pine-st., New-York, Dec. 23, 1863.
The annual meeting of stockholders and election for Directors will be held at the office of the Company, on TUESDAY, the 26th day of January next, a 2 o'clock P. M. THOS. LOYD, Secretary.

LIVERMORE, CLEWS & CO.,
BANKERS, AND UNITED STATES FIVE-TWENTY LOAN AGENTS,
have removed to No. 32 Wall-st., the building lately occupied by J. J. Cisco, Esq., as the United States Sub-Treasury.

SIMONSON & BROWN
offer their services at the Board of Brokers, for the purchase or sale of Stocks, Bonds, Government Securities and Gold.
No. 39½ EXCHANGE-PLACE.

BROWN BROTHERS & CO.,
NO. 59 WALL-ST.,
ISSUE COMMERCIAL AND TRAVELERS' CREDITS FOR USE IN THE COUNTRY AND ABROAD.

EDWARD KING
offers his services at the Board of Brokers for the purchase or sale of STOCKS, BONDS AND GOVERNMENT SECURITIES.
NO. 4 HANOVER-ST.

WANTED, MONTGOMERY COUNTY (ILL.) BONDS,
issued for railroad purposes.
By ALBERT H. NICOLAY, No. 52 William-st.

OFFICE OF MARIPOSA COMPANY, No. 34 WALL-STREET, NEW-YORK.

NOTICE IS HEREBY GIVEN THAT THE following Bonds of the Mariposa Company, of one thousand dollars each, were this day drawn by lot for redemption, from the whole number of fifteen hundred, viz.: Nos. 184, 251, 284, 312, 403, 485, 568, 580, 591, 658, 909, 902, 963, 980, 997, 1038, 1095, 1142, 1156, 1373, 1388, 1439, 1443, 1457, 1459; and that the same, together with the six months' accrued interest, will be paid in gold, on the 1st day of January next, on presentation at the office of the Company. Bonds must be presented within ten days after the first day of January next, under penalty of forfeiture of the privilege of redemption from the sinking fund under this drawing.
MORRIS KETCHUM, Treasurer.
Dated Dec. 7, 1863.

INTERNATIONAL FIRE INSURANCE COMPANY.—The undersigned Commissioners, appointed at a meeting of the Corporators of the International Fire Insurance Company, held on the 25th day of November ult., hereby give notice that the amount of each subscription to the Capital Stock of said Insurance Company is required to be paid on MONDAY, the 28th day of December inst., at the office of HOWES & MACY, No. 30 Wall-st., in the City of New-York.
NEW-YORK, Dec. 22, 1863.
CHARLES A. MACY,
JOHN. S WILLIAMS,
EBEN SUTTON, } Commissioners.

OFFICE OF THE PACIFIC MUTUAL INSURANCE CO., TRINITY BUILDING, No. 111 BROADWAY, NEW-YORK, Dec. 21, 1863.

THE BOOKS OF THIS COMPANY WILL close on the 31st inst., preparatory to its annual statement. Persons holding policies on risks which shall have terminated during the year, are requested to furnish an account of premiums thereon, and a statement of all claims for return of premiums to prevent discrepancy in the accounts.
THOMAL HALE, Secretary.

BELLEFONTAINE AND INDIANA RAILROAD.—The Bellefontaine and Indiana Railroad Company propose to exchange a new bond with the present holders of their first mortgage bonds due in 1866. Full particulars of this exchange are given in a printed circular, copies of which may be had at the American Exchange Bank, of Messrs. Winslow, Lanier & Co., or Meran Brothers, New-York, or by addressing the undersigned at Cleveland, Ohio.
Dec. 18, 1863. HENRY WICK, Treasurer.

CLEVELAND, COLUMBUS AND CINCINNATI RAILROAD COMPANY, CLEVELAND, O., Dec. 23, 1863.

THE ANNUAL MEETING OF THE STOCKholders of this Company for the election of Directors, and for the transaction of other business, will be held at the office of the Company in Cleveland, Ohio, on WEDNESDAY, Jan. 13, 1864. The transfer books will be closed from the evening of Jan. 2 until Jan. 14.
GEO. H. RUSSELL, Secretary.

HOLDERS OF COUPONS DUE JAN. 1, 1864, from First Mortgage Bonds of the Milwaukee and Prairie Du Chien Railroad Co. can receive their checks upon surrender of the coupons at the Company's office, No. 48 Exchange-place, Room No. 20.
H. F. TAINTOR, Transfer Agent.

OWNERS OF WESTERN LANDS CAN have their taxes paid on application to
C. & G. WOODMAN, No. 33 Pine-st.
LAND WARRANTS purchased and for sale.

$30.000 TO LOAN. NO COMMISSIONS. Apply to F. E. WESTBROOK, 83 Nassau-st

INSURANCE.

REPUBLIC
FIRE INSURANCE COMPANY,
No. 16 Wall-st., New-York.
INCREASED CAPITAL.

Cash Capital	$300,000
Surplus over .... $200,000 Assets over	$500,000

This Company, with net assets amounting to more than half a million of dollars safely invested, is prepared to offer increased facilities to insurers against loss or damage by fire, and the risks of inland navigation or transportation.

The attention of the public is directed to the peculiar advantages offered to the assured by this Company.

1. In having a cash capital all paid in and safely invested.
2. In the accumulation of profits forming a surplus of over two hundred thousand dollars, and constantly increasing and liable for the losses of the Company.
3. In the issue of 80 per cent. of the profits in scrip, bearing 6 per cent. interest, payable annually in cash to customers on all Participation Policies.

Parties insuring with the above Company enjoy all the advantages afforded by a paid in and safely invested cash capital, with the economy and security of the mutual system.

No liability whatever incurred by the assured.

A liberal reduction in the premium made to customers preferring non-participation policies.
ROBERT S. HONE, President.
DUNCAN F. CURRY, Secretary.

DIVIDENDS.

HOUSATONIC RAILROAD CO., TREASURER'S OFFICE, BRIDGEPORT, Conn., Dec. 17, 1863.

DIVIDEND NO. 12.—THE BOARD OF DIRECTORS of this Road have this day declared a Dividend of Four Dollars per share, (free from Government tax,) on the preferred stock, payable on the 26th inst., to such stockholders as shall appear, by the transfer books of the Company, to have been the owners of said stock on the 19th day of December, 1863.

The dividend on stock on the New-York books will be paid by Messrs. KETCHUM, SON & CO., No. 40 Exchange-place: on Boston books, by Messrs. J. E. THAYER & BRO. The transfer books will be closed from the 19th to the 26th inst., both days inclusive.
CHARLES K. AVERILL, Treasurer.

OFFICE OF THE GALENA AND CHICAGO UNION RAILROAD COMPANY, CHICAGO, Dec. 6, 1863.

NOTICE TO STOCKHOLDERS.—AT A stated meeting of the Board of Directors of this Company, held this day, the following resolution was adopted:

"*Resolved*, That a Dividend of Three per Cent. upon the Capital Stock of this Company be, and the same is hereby declared, payable at the office of the Company in Chicago, on the tenth day of January next, to holders of said Stock, at the close of business on the 31st day of December next, in Exchange on New-York at par. The three per cent. tax to the United States will be paid by the Company."

Stockholders, who desire their Dividends remitted, will forward their orders to the undersigned.
W. M. LARRABEE, Secretary.

METROPOLITAN BANK, NO. 108 BROADWAY, NEW-YORK, Dec. 22, 1863.—DIVIDEND.—The Directors of the Metropolitan Bank have this day declared a semi-annual dividend of Four (4) per Cent. payable, free of United States tax, on or after MONDAY, Jan. 4, next.

The Transfer Books will be closed on 23d inst., and opened on Jan. 7, 1864. By order
GEO. I. SENEY, Cashier.

BUTCHERS' AND DROVERS' BANK, NEW-YORK, Dec. 15, 1863.

DIVIDEND.—THE BOARD OF DIRECTORS have declared a dividend of Five per Cent. (free of Government tax) from the earnings of the current six months, payable on the 2d day of January next. The Transfer Books will remain closed until the day of payment. R. P. PERRIN, Cashier.

MERCHANTS' EXCHANGE BANK IN THE CITY OF NEW-YORK, Dec. 22, 1863.

DIVIDEND.—A SEMI-ANNUAL DIVIDEND OF Three and One-half Per Cent. on the Capital of this Bank, free of Government tax, has been declared payable on and after 2d January next. The transfer books will be closed from this date until 2d proximo.
By order, E. J. OAKLEY, Cashier.

DIVIDEND.—THE KNICKERBOCKER STAGE COMPANY has this day declared a semi-annual dividend of Four per Cent. out of the earnings, payable to stockholders on and after Jan. 2, 1864. The transfer books will be closed from Dec. 21, 1863, to Jan. 1, 1864, inclusive. By order of the Directors.
GEO. C. PETERS, Treasurer.
NEW-YORK, Dec 3, 1863.

BROADWAY BANK, NEW-YORK, Dec. 21, 1863.

TWENTY-EIGHTH DIVIDEND.—THE Board of Directors have declared a Semi-Annual Dividend of Six Per Cent., and an extra Dividend of Four Per Cent. on the Capital Stock of this Bank and the Government tax, payable on the 2d day of January ensuing. J. L. EVERITT, Cashier.

EAST RIVER BANK—DIVIDEND.—THE Board of Directors have declared a Dividend from the profits of the last six months of 3½ per cent. payable on and after January 2, 1864, free of Government tax.

The Transfer Books will be closed from the 22d inst. to January 2, 1864, inclusive.
W. S. CARMAN, Cashier.

MECHANICS' BANK, NEW-YORK, Dec. 19, 1863.

DIVIDEND.—THE BOARD OF DIRECTORS have this day declared a Dividend of Four Per Cent., free of Government tax, payable to the stockholders on and after 2d January next. The transfer books will be closed from this date until Jan. 2.
WM. H. COX, Cashier.

BANK OF NEW-YORK, Dec. 18, 1863.

159TH DIVIDEND.—THE BOARD OF DIRECTORS of the Bank of New-York have this day declared a dividend of Five (5) per Cent., free of Government tax, payable on and after 2d January next. The Transfer Books will be closed from this date until 2 January. W. B. MEEKER, Cashier.

BANK OF THE COMMONWEALTH, NEW-YORK, Dec. 18, 1863.

DIVIDEND.—THE BOARD OF DIRECTORS OF this Bank have declared a dividend of FOUR per cent. payable to the stockholders on MONDAY, the 4th of January next.

The transfer books will be closed till that date.
GEORGE ELLIS, Cashier.

MANUFACTURERS' AND MERCHANTS' BANK, NEW-YORK, Dec. 15, 1863.

DIVIDEND.—THE BOARD OF DIRECTORS have this day declared a Dividend of Four (4) per Cent., payable on and after Jan. 2, free of Government tax.

Transfer Books will be closed from the 25th December to Jan. 2. A. MASTERTON, Cashier.

BANK OF NORTH AMERICA, NEW-YORK, Dec. 23, 1863.

DIVIDEND NO. 25.—A SEMI-ANNUAL DIVIDEND of four (4) per cent., (free of Government tax,) has been declared payable on and after the 2d day of January next. The transfer books will be closed from this day to 2d proximo. By order.
J. A. BEARDSLEY, Acting Cashier.

HANOVER BANK, NEW-YORK, Dec. 16, 1863.

DIVIDEND.—THE BOARD OF DIRECTORS have this day declared a Semi-annual Dividend of Four per Cent. on the capital stock, free of Government tax, payable on the 2d day of January next. The transfer books will be closed from the 22d inst. to the day of payment. By order. THOS. L. TAYLOR, Cashier.

MARKET BANK, NEW-YORK, Dec. 22, 1863.

THE BOARD OF DIRECTORS OF THE MARKET BANK have this day declared a dividend of four per cent., free of Government tax, payable on and after Jan. 2 next. The transfer books will be closed till that date. A. GILBERT, Cashier.

TRADESMEN'S BANK, NEW-YORK, Dec. 22, 1863.

DIVIDEND.—A SEMI-ANNUAL DIVIDEND OF Five (5) per cent. on the capital stock, has this day been declared (free from Government tax,) payable on MONDAY, Jan. 4. ANTHONY HALSEY, Cashier.

GROCERS' BANK, NEW-YORK, Dec. 23, 1863.

DIVIDEND.—A DIVIDEND OF FIVE PER CENT. will be paid to the stockholders of this Bank, free from Government tax, on and after Jan. 2, 1864.
SAMUEL B. WHITE, Cashier.

BANK OF COMMERCE IN NEW-YORK.—DIVIDEND.—A Semi-annual Dividend of FOUR PER CENT., free from Government tax, has been declared on the Capital Stock of this Bank, payable on and after Jan. 4. H. F. VAIL, Cashier.

SAVINGS BANKS.

UNION DIME SAVINGS BANK,
NO. 429 CANAL-ST., CORNER OF VARICK.
OPEN DAILY from 10 A. M. to 2, and from 5 to 7 P. M.
SIX PER CENT. interest allowed on sums of $500 and under, and FIVE PER CENT. on larger sums.
EDER V. HAUGHWOUT, President.
JOHN McLEAN,
WM. S. WHITLOCK, } Vice-Presidents.
GARDNER S. CHAPIN, Secretary.

IRVING SAVINGS INSTITUTION,
NO. 96 WARREN-ST.
Interest allowed at the rate of 6 per cent. on all sums entitled thereto. Open daily from 10 to 2 P. M., and on Monday, Thursday and Saturday afternoons from 4 to 7 P. M. N. B.—Money to loan on bond and mortgage.
WALTER W. CONCKLIN, President.
VANDERBILT L. BUXTON, Secretary.

MECHANICS' AND TRADERS' SAVINGS INSTITUTION,
NO. 283 BOWERY.
Open daily, from 10 A. M. to 7 P. M. Six per cent. interest allowed on sums of $1,000 and under; five per cent. on larger sums. Deposits made on or before Jan. 1, will draw interest from that date. CHAS. PECK,
HENRY C. FISHER, Secretary. President.

SIX PER CENT. INTEREST.
CITIZENS' SAVINGS BANK, corner of Bowery and Canal-st. Open every day from 9 to 3, and on MONDAY, WEDNESDAY and FRIDAY EVENINGS from 5 to 7. Bank books in English, German and French.
Interest commences, Jan. 1, 1864.
GEORGE FOLSOM, President.
SEYMOUR A. BUNCE, Secretary.

EAST RIVER SAVINGS BANK,
No. 3 Chambers-st.
NEW-YORK, Dec. 24, 1863.
DIVIDEND—The usual Semi-annual Dividend, at the rate of six per cent. per annum, on all sums from $1 to $500, and five per cent. on sums over $500, will be payable on and after the 19th of January, 1864.
Bank open daily from 10 A. M. to 3 P. M., and on Thursday evening from 5 to 7 o'clock.
WM. H. SLOCUM, President.
CHAS. A. WHITNEY, Secretary.

ATLANTIC SAVINGS BANK,
No. 177 Chatham-square, New-York.
SIX PER CENT. INTEREST ALLOWED.
Interest on money deposited on or before Jan. 1, 1864, will commence on that date.
Bank open daily from 10 to 2 and 5 to 7 P M.
M. D. VAN PELT, President.
CHARLES D. BAILEY, Treasurer.
J. P. COOPER, Secretary.

COPARTNERSHIP NOTICES

NOTICE OF DISSOLUTION OF COPARTNERSHIP.—The copartnership heretofore existing by and between the undersigned, under the firm name of BELL, COURTNEY & MILLS, is dissolved, and ROBERT COURTNEY and SAMUEL A. MILLS are alone authorized to close up and settle the affairs of said copartnership.
WILLIAM J. BELL,
ROBERT COURTNEY,
NEW-YORK, Dec. 21, 1863. SAMUEL A. MILLS.

The undersigned have this day formed a copartnership, under the firm name of COURTNEY & MILLS, and will continue the Banking and Stock Brokerage business at the old office, No. 17 Wall-st.
ROBERT COURTNEY,
NEW-YORK, Dec. 21, 1863. S. AUGUSTUS MILLS.

COURT OF COMMON PLEAS—FOR THE CITY AND COUNTY OF NEW-YORK.—DANIEL EDWARDS, plaintiff, *against* TERRENCE R. QUINN, Bernard R. Quinn and James Moore, defendants.—Summons for a money demand on contract.—To Terrence R. Quinn, Bernard R. Quinn and James Moore: You are hereby summoned and required to answer the complaint in this action, of which a copy is herewith served upon you, and to serve a copy of your answer to the said complaint on the subscriber at his office, No. 12 Whitehall street, in the City of New-York, within twenty days after the service hereof, exclusive of the day of such service; and if you fail to answer the said complaint within the time aforesaid, the plaintiff in this action will take judgment against you for the sum of six hundred and fifty-nine dollars and ninety-two cents, with interest from the seventh day of December, one thousand eight hundred and sixty-three, besides the cost of this action.—Dated New-York, Dec. 7, 1863.
D. P. HERDMAN, Plaintiff's Attorney.

AUCTION SALES.

ALBERT H. NICOLAY, AUCTIONEER.
REGULAR SALE OF STOCKS & BONDS
ALBERT H. NICOLAY
WILL SELL THIS DAY
(THURSDAY,) DECEMBER 24,
AT 12½ O'CLOCK AT THE
STOCK SALESROOM No. 52 WILLIAM ST.

For account of whom it may concern:

Shares.		Shares.	
10 Commonwealth Ins. Co.	$100	200 Mich. So. & Northern Indiana Railroad	$100
20 Broadway Fire In. Co.	25	75 Second-av. R. R.	100
15 Metropolitan Fire Ins. Co.	100	19 Arctic Fire Ins. Co.	50
24 North River Fire Ins. Co.	25	200 Firemen's Fund Ins.	10
14 Citizens' Gas Lt. Co.	20	58 Stuyvesant Ins. Co.	50
35 Bank of North Amer.	100	35 Knickerbocker Ins. Co.	40
100 Amer. West India Co.	100	20 N. Y. & N. H. R.	100
136 Williamsburgh City Fire Ins. Co.	50	14 Amer Exchange Ins.	100
		100 Consol Stage Co.	25
		100 Kings Co. Ins. Co.	20

$10,000 7 3-10 U. S. Treasury Notes.
$2,000 6 per cent. Lawrence Co. Coal and Oil Co. Bonds.
NEXT REGULAR STOCK SALE, THURSDAY, DEC. 31.
ALBERT H. NICOLAY,
AUCTIONEER AND STOCK BROKER.

E. H. LUDLOW, Auctioneer.
PEREMPTORY SALE,
BY ORDER OF THE SUPREME COURT,
Under the direction of John B. Haskin, Esq., Referee.
VALUABLE HOUSE AND LOT ON WEST 16TH-ST.
at auction.
E. H. LUDLOW & CO. will sell at auction, on THURSDAY, Dec. 24, 1863, at 12 o'clock, at the Exchange Salesroom, No. 111 Broadway, (Trinity Building,) New-York. West 16th-st.—The valuable lot, together with the buildings thereon, No. 219 West 16th-st., 212 feet west of 7th-av. On the front of lot is a 3-story brick house, 17 by 25 feet, with extension; on rear is a 2-story brick house, 25 by 12 feet, in fair order; lot 25 by 92 feet. Terms at sale. Maps, &c., at No. 3 Pine-st.
BANKS & ANDERSON, Attorneys.

DANIEL A. MATTHEWS, Auctioneer, No. 66 Nassau-st.
GREAT HOLIDAY SALE OF
SUPERB PARIS FANCY GOODS, BRONZES, CLOCKS, MUSICAL BOXES, PARIAN MARBLE FIGURES, ELEGANT PHOTOGRAPH ALBUMS, DECORATED VASES, &c.,
SUITABLE FOR CHRISTMAS GIFTS.
DANIEL A MATHEWS will sell at auction THIS DAY, (Thursday,) at 11 o'clock, at his Salesroom, No. 66 Nassau-st., near Maiden-lane, a large assortment of the above and other elegant goods, suitable for the approaching holidays. Catalogues and goods now ready for examination.

AUCTION NOTICE.
We will embrace in our sale
THIS DAY, (THURSDAY,) Dec. 24,
at 10 o'clock, at the Auction Rooms,
NO. 10 BARCLAY-ST.,
2,000 PAIR SKATES,
assorted in lots to suit City and country buyers, together with a general assortment of heavy and shelf hardware, cutlery, plated ware, &c., &c.
J. E. HALSEY & CO.,
No. 10 Barclay-st.

EDWARD SINTZENICH, Auctioneer.
GREAT SALE OF FANCY GOODS
SUITABLE FOR PRESENTS.
BY D. W. IVES & CO.,
THIS DAY, AT 2 O'CLOCK P. M.,
At No. 25 Broadway,
a superb assortment of
FRENCH AND GERMAN FANCY GOODS
of the richest kinds, suitable for presents.

DANIEL H. BURDETT, Auctioneer.
UNITED STATES MARSHAL'S SALE.
BY BURDETT, JONES & CO.
By virtue of a writ of venditioni exponas to me directed and delivered, I will sell at public auction, on the 30th day of December, at 12 o'clock A. M., at the Union Stores, Brooklyn, the prize steamer PATRAS, her tackle, apparel, furniture, engines, &c., as she now lies at the Union Stores, Brooklyn.
ROBERT MURRAY, U. S. Marshal.

HENRY H. LEEDS, Auctioneer.
EXTRAORDINARY SALE FOR ANTIQUARIANS AND OTHERS.—HENRY H. LEEDS & CO. will sell at auction on THURSDAY, Dec. 24, at 11 o'clock, at our salesroom No. 23 Nassau-st.

The entire collection of a gentleman, selected in Europe and elsewhere, of coins, rare precious stones, gems, &c. Among them are medals—series of sovereigns of England, France, &c.; coins dug up in Morocco, Tunis, &c.; miscellaneous coins and pieces of great antiquity, antique pistol and apparatus, a superb bronze caricature of FRATIN by himself, a present from the artist; bronze Napoleon, fine; head of Christ, Roman bronze; two splendid cameos, antique bronzes, jade, precious ornament from Ceylon; microscope for gems, in silver case; meerschaum mouth-piece, antique gold ring, rare gem, Mexican silver coins.

Splendid sale of original drawings by modern artists, comprising specimens of CORBOULD, DARLEY, KENNY MEADOWS, LEUTZE, CHAPPEL AND OTHERS. As specimens of these artists are rarely offered for sale, the present is an excellent opportunity to obtain them; they have an additional value as they were all drawn to illustrate our leading poets, comprising the poems of Longfellow, Bryant, Mrs. Sigourney and others. They will be on exhibition two days before the sale.

E. H. LUDLOW, Auctioneer.
CLOSING SALES OF CARRARA MARBLE STATUARY, MOSAIC TABLES, PEDESTALS, GARDEN FOUNTAINS, FIGURES FOR GARDENS AND PARLORS, BRONZES, ALABASTER WORKS OF ART, &c.—E. H. LUDLOW & CO. will sell at auction, on TUESDAY, WEDNESDAY, and THURSDAY, December 22d, 23d and 24th, at 11 o'clock each day, at the store No 646 Broadway, next to corner of Bleecker-st., a very large and choice collection of Carrara marble statuary, of pleasing subjects, large marble vases, richly carved tazzas, or fountains; four figures, "The Seasons," for garden; an elaborately carved Carrara marble fountain, with three basins; a choice assortment of marble and alabaster works of art, for the decoration of parlors, &c., the whole of which are the direct importation from Italy of Signors GIOVANNOISE & ZANNOISE. Also, a fine assortment of bronze clocks, figures and groups, Bohemian glassware, &c. These sales will be the closing ones, and every lot offered will be positively sold.

The store is now open to visitors and catalogues ready.

HENRY D. MINER, Auctioneer—Salesroom No. 37 Nassau-st., opposite the Post-office.
ASSIGNEE'S SALE OF FINE GOLD JEWELRY, DIAMONDS, WATCHES, &c., &c.—MINER & SOMERVILLE will sell at auction on WEDNESDAY, 23d, and THURSDAY, 24th of December, at 11 o'clock each day, at their salesroom, No. 37 Nassau-st., by order of Assignee, a large and valuable invoice of fine gold and diamond jewelry, gold and silver watches, &c., &c., being the entire stock of a manufacturing jeweler of this City, consisting of full and half sets, in pearl, lava, Mosaic, carbuncle, coral, &c., brooches, ear-rings, gent's pins, sleeve buttons and studs, stone-set and plain, English lever watches, hunting-case and open-face; also, an elegant diamond brooch, 27 stones, do. bracelet, rings, gent's pins, &c., &c.; also, an invoice of fine French clocks, Parian, Bohemian, glass and silver-plated ware. The above goods all fine gold and warranted, and are particularly worthy the attention of the trade, as well as private buyers.

ALBERT C. HAYWOOD, Auctioneer.
WILL SELL, AT PUBLIC AUCTION, THIS DAY, (Thursday,) Dec. 24, at 11 A. M., at the splendid private residence No. 123 East 10th-st., a few doors west of Broadway, all the elegant household furniture, consisting of dining-room, parlor and bedroom furniture, all first-class and made to order; rich Parisian ornaments suitable for holiday presents. Also, fine French plate mantel mirror, and one first-class rosewood Piano-forte. Those wanting furniture will find this a rare opportunity to supply themselves. The entire stock valued at $16,000.

UNITED STATES MILITARY RAILROAD OFFICE, No. 250 G-st., Washington, D. C., Dec. 19, 1863.

LOCOMOTIVE ENGINES AND RAILROAD IRON FOR SALE.
I will sell at public auction, at the Orange and Alexandria Railroad Depot, in Alexandria, Va., on WEDNESDAY, the 13th day of January next:
Ten second-hand Locomotive Engines, 4 feet 8½ inches gauge.
About 1,000 tons of old Rails, T and U pattern.
About 300 tons of old Car Wheels.
About 200 tons of old Car Axles.
About 200 tons of old Wrought Scrap Iron.
About 200 tons of old Cast Iron.
A lot of Steel Springs, Sheet Iron, &c.
Sale to commence at 10 A. M.
Terms cash, in Government funds.
H. L. ROBINSON, Captain and A. Q. M.

ALVAN C. BAKER & Co., Auctioneers.
$18,000 WORTH OF FIRST-CLASS Household Furniture, Pianoforte, Paintings, Statuary, Bronzes, &c., at Public Auction THIS DAY, at elegant residence No. 50 West 16th-st., between 5th and 6th avs., sale commencing at 11 o'clock, consisting of drawing-room suites, mirrors, carpets, chandeliers, brocade and lace curtains, clocks, etageres, book-case, centre-tables, 7-octave pianoforte, washstands, oil-cloth; also, rosewood and mahogany chamber furniture, oak dining-room furniture; also, basement and kitchen furniture. Sale peremptory.

TO HENRY HELLEWELL, WM. A. PIXBY, AND OTHERS WHOM IT MAY CONCERN—NOTICE.—I will sell at auction, for storage and charges, two sets wire rolls and lot of shovel machinery and tools, at the Empire Works, foot of East 25th-st., on SATURDAY, Jan. 2, 1864, at 10 A. M. SAMUEL LEGGETT.

DENTISTRY.

AT DR. WAIT'S, NO. 98 FOURTH-AV.,
Opposite 11th-st.

Teeth handsomely inserted	$8 00
Gum blocks, perfect imitation of nature	20 00
Teeth filled, gold	1 00
Teeth filled, silver or dentine	50
Teeth extracted, positively without pain	50

COLTON
DENTAL ASSOCIATION.
Dr. Colton has returned to the City and will administer the gas personally for the extraction of teeth. 22 Bond street. G. Q. COLTON, JOHN ALLEN & SON.

N. B. GRIFFIN & BROS., NO. 258 GRAND-st., New-York, and No. 257 Fulton-st., Brooklyn, are extracting Teeth positively without pain, by the use of nitrous oxide gas. No charge for extracting when artificial teeth are to be inserted. They are also inserting full sets of Teeth on Gold, $25; Platina, $25; Silver, $10; Rubber, $10. Partial sets on gold, $3; silver, $1. Extracting, 25 cents.

ILLUSION WIGS AND TOUPEES.—JAPONICA of the Societe Hygienique, for restoring and beautifying the hair. Depot at L. BASTET'S, 385 Broadway.

PROPOSALS.

PROPOSALS FOR FORAGE.
CHIEF QUARTERMASTER'S OFFICE, WASHINGTON DEPOT, Dec. 8, 1863.

SEALED PROPOSALS are invited by the undersigned for supplying the United States Quartermaster's Department, at Washington, D. C., Baltimore, Md., Alexandria and Fort Monroe, Va., or either of these places, with Hay, Corn, Oats and Straw.

Bids will be received for the delivery of 5,000 bushels of corn or oats, and 50 tons of hay or straw, and upward.

Bidders must state at which of the above-named points they propose to make deliveries, and the rates at which they will make deliveries thereat, the quantity of each article proposed to be delivered, the time when said deliveries shall be commenced, and when to be completed.

The price must be written out in words on the bids.

Corn to be put up in good stout sacks, of about two bushels each. Oats in like sacks, of about three bushels each. The sacks to be furnished without extra charge to the Government. The hay and straw to be securely baled.

The particular kind or description of oats, corn, hay or straw, proposed to be delivered must be stated in the proposals.

All the articles offered under the bids herein invited, will be subject to a rigid inspection by the Government Inspector before being accepted.

Contracts will be awarded from time to time to the lowest responsible bidder, as the interest of the Government may require, and payment will be made when the whole amount contracted for shall have been delivered and accepted.

The bidder will be required to accompany his proposal with a guarantee, signed by two responsible persons, that in case his bid is accepted, he or they will, within ten days thereafter, execute the contract for the same, with good and sufficient sureties, in a sum equal to the amount of the contract, to deliver the forage proposed in conformity with the terms of this advertisement; and in case the said bidder should fail to enter into the contract, they to make good the difference between the offer of said bidder and the next lowest responsible bidder, or the person to whom the contract may be awarded.

The responsibility of the guarantors must be shown by the official certificate of a United States District-Attorney, Collector of Customs, or any other officer under the United States Government, or responsible person known at this office.

All bidders will be duly notified of the acceptance or rejection of their proposals.

The full name and Post-office address of each bidder must be legibly written in the proposal.

Proposals must be addressed to Brigadier-General D. H. Rucker, Chief Depot Quartermaster, Washington, D. C., and should be plainly marked "Proposals for Forage."

Bonds, in a sum equal to the amount of the contract, signed by the contractor and both of his guarantors, will be required of the successful bidder or bidders upon signing the contract.

Blank forms of bids, guarantees, and bonds, may be obtained upon application at this office.

FORM OF PROPOSAL.
(Town, County, and State,) ————
(Date) ————

I, the subscriber, do hereby propose to furnish and deliver to the United States, at the Quartermaster's Department, at ————, agreeably to the terms of your advertisement, inviting proposals for forage, dated Washington, Depot, Dec. 8, 1863, the following articles, viz.:

—— bushels of Corn, in sacks, at —— per bushel of 56 pounds.
—— bushels of Oats, in sacks, at —— per bushel of 32 pounds.
—— tons of baled Hay, at —— per ton of 2,000 pounds.
—— tons of baled Straw, at —— per ton of 2,000 pounds.

Delivery to commence on or before the —— day of ——, 186 , and to be completed on or before the —— day of ——, 186 , and pledge myself to enter into a written contract with the United States, with good and approved securities, within the space of ten days after being notified that my bid has been accepted.
Your obedient servant,
————

Brigadier-General D. H. RUCKER,
Chief Depot Quartermaster,
Washington, D. C.

GUARANTEE.
We, the undersigned, residents of ————, in the County of ————, and State of ————, hereby, jointly and severally, covenant with the United States, and guarantee in case the foregoing bid of ———— be accepted, that he or they will, within ten days after the acceptance of said bid, execute the contract for the same with good and sufficient sureties, in a sum equal to the amount of the contract, to furnish the forage proposed in conformity to the terms of advertisement dated Dec. 8, 1863, under which the bid was made, and, in case the said ———— shall fail to enter into a contract as aforesaid, we guarantee to make good the difference between the offer by the said ———— and the next lowest responsible bidder, or the person to whom the contract may be awarded.

Witness, { Given under our hands and seals this —— day of ——, 186 .
[Seal.]
[Seal.]

I hereby certify that, to the best of my knowledge and belief, the above-named guarantors are good and sufficient as sureties for the amount for which they offer to be security.

To be certified by the United States District-Attorney, Collector of Customs, or any other officer under the United States Government, or responsible person known to this office.

All proposals received under this advertisement will be opened and examined at this office on Wednesday and Saturday of each week, at 12 M. Bidders are respectfully invited to be present, at the opening of bids if they desire. D. H. RUCKER,
Brigadier-General and Quartermaster.

ARMY SUPPLIES.
OFFICE OF ARMY CLOTHING AND EQUIPAGE, No. 562 BROADWAY, NEW-YORK, Dec. 15, 1863.

Sealed proposals will be received at this office until 12 o'clock, M., on MONDAY, the 28th inst., for furnishing by contract, at the Depot of Army Clothing and Equipage, in New-York City,
Cavalry Jackets.
Light Artillery Jackets.
Great Coats, Infantry.
Great Coats, Cavalry.
Flannel Sack Coats, lined.
Flannel Sack Coats, unlined.
Trousers, Infantry.
Trowsers, Cavalry.
Flannel Drawers.
Knit Drawers.
Flannel Shirts.
Knit Shirts.
Stockings.
Blankets, Woolen, domestic manufacture.
Blankets, India Rubber.
Ponchos, India Rubber.
Bootees.
Boots.
Negro Brogans.
Great Coat Straps.
Hats, trimmed, Infantry.
Hat Cords and Tassels, Cavalry.
Hat Cords and Tassels, Hospital Stewards.
Brass Letters, A to M.
Forage Caps.
Worsted Sashes.
Chevrons, Ordnance Sergeants, (Silk.)
Chevrons, Hospital Stewards.
Chevrons, Service.
Chevrons, Cavalry, for Sergeant-Majors, Quartermasters' Sergeants, First Sergeants, Sergeants and Corporals.
Chevrons, Artillery, for Sergeant-Majors, Quartermasters' Sergeants, First Sergeants, Sergeants and Corporals.
Chevrons, Infantry, for Sergeant-Majors, Quartermasters' Sergeants, First Sergeants, Sergeants and Corporals.
Hospital Tents, Cotton and Linen.
Wall Tents, Cotton and Linen.
Common Tents, Cotton and Linen.
Hospital Tent Poles.
Wall Tent Poles.
Common Tent Poles.
Hospital Tent Pins.
Wall Tent Pins.
Common Tent Pins.
Camp Kettles.
Mess Pans.
Shovels.
National Colors, Artillery.
National Colors, Infantry.
Regimental Colors, Artillery.
Regimental Colors, Infantry.
Camp Colors, Artillery.
Camp Colors, Infantry.
Color Cords and Tassels, Artillery.
Color Cords and Tassels, Infantry.
Garrison Flags.
Storm Flags.
Garrison and Storm Flag Halliards.
Recruiting Flags.
Knapsacks, complete.
Canteens, complete.
Drums, complete, Infantry, full size.
Fifes, "B," "C" and "E."
Company Order Books.
Company Clothing Account Books.
Company Descriptive Books.
Company Morning Report Books.
Regimental General Order Books.
Regimental Letter Books.
Regimental Descriptive Books.
Regimental Index Books.
Regimental Order Books.

Samples or specifications of which can be seen at this office. Bidders will present samples of the articles or the materials of which the articles are to be made, which they propose to deliver, and state in their proposals the quantity they wish to furnish; how soon they can commence, and within what time they can deliver the full quantity they bid for.

A written guarantee, signed by two responsible persons, must accompany each bid, setting forth that if a contract is awarded to the party mentioned therein he will at once execute a contract and give bonds for its faithful performance.

The right is reserved to the United States to reject any part or the whole of the bids, as may be deemed for the interest of the service.

Proposals should be indorsed "Proposals for furnishing (here insert the articles bid for,)" and address to
Lieut.-Col. D. H. VINTON,
Deputy Quartermaster-General U. S. Army.

PROPOSALS FOR CAVALRY HORSES.
CAVALRY BUREAU, OFFICE OF THE CHIEF QUARTERMASTER, WASHINGTON, D. C., Nov. 25, 1863.

Proposals are solicited, and will be received at this office, for the furnishing of cavalry horses, to be delivered at Washington, D. C., St. Louis, Mo., and Chicago, Ill.

The horses to comply with the following specifications, viz.: to be from fifteen (15) to sixteen (16) hands high, from five (5) to nine (9) years old, well broken to the saddle, compactly built, in good flesh, and free from all defects.

The ability of the bidder to fulfill his agreement, must be guaranteed by two responsible persons, whose signatures must be appended to the guarantee. No proposals will be entertained unless the oath of allegiance of the person or persons bidding shall be on file in this office.

The responsibility of the guarantors must be shown by the official certificate of the Clerk of the nearest District Court, or of the United States District-Attorney.

Proposals must be addressed to Lieut.-Col. C. G. SAWTELLE, Chief Quartermaster, Cavalry Bureau, and be indorsed on the envelope "Proposals for Cavalry Horses."

Cavalry horses agreeing with the above specifications will be purchased in open market at fair prices, at the following places, viz.: New-York City, Albany, Buffalo and Rochester, N. Y.; Pittsburgh, Penn.; Columbus, Ohio; Boston, Mass.; Augusta, Me., and Madison, Wis.
C. G. SAWTELLE,
Lieut.-Col. and Chief Quartermaster, Cavalry Bureau.

PROPOSALS.

U. S. A. MEDICAL PURVEYOR'S OFFICE, MEMPHIS, Tenn., Dec. 1, 1863.

MANUFACTURERS, DEALERS AND IMporters are invited to send to this office price-lists of and tenders for any or all of the articles of medical and hospital supplies required for the use of the army. Copies of the Supply-table can be seen at the office of any Medical Purveyor. Further particulars made known on application to HENNELL STEVENS,
Medical Storekeeper, U. S. Army,
Medical Purveyor, Dept. Tenn.

TO RAILROAD CONTRACTORS.—PROposals are solicited for the construction of a coal road between Scranton and New-York. For particulars apply at the office of the WYOMING VALLEY COAL COMPANY, No. 48 Pine-st., New-York.

PUBLIC NOTICES.

CORPORATION NOTICE.—PUBLIC NOTICE is hereby given, to the owner or owners, occupant or occupants of all Houses and Lots, improved or unimproved Lands, affected thereby, that the following Assessments have been completed and are lodged in the office of the Board of Assessors for examination by all persons interested, viz.:

For paving Twenty-first-street from Fifth to Sixth avenues.

For building a sewer in Washington-street, from Horatio to Gansevoort streets.

For flagging sidewalks in Forty-ninth-street, between Broadway and Eighth-avenue.

For regulating and flagging Fifty-eighth-street, between Lexington and Third avenues.

For flagging and setting curb and gutter stones at southeast corner of Leonard and Church streets.

For flagging and setting curb and gutter in Fifty-eighth-street, between Second and Third avenues.

For filling lots east side of Broadway, between Fifty-seventh and Fifty-eighth streets.

The limits embraced by such Assessment, include all the several Houses and Lots of Ground, vacant Lots, pieces and parcels of land, situated on both sides of Twenty-first-street, between Fifth and Sixth avenues. Also, all the lots on both sides of Washington-street, between Horatio and Gansevoort streets. Also, all the lots on both sides of Fifty-eight-street, between Second and Lexington avenues Also, all the property at the southeast corner of Leonard and Church streets, to the extent of one hundred and twenty-six feet on Church-street, and one hundred and seventeen feet on Leonard-street. Also, all the lots fronting on the east side of Broadway, between Fifty-seventh and Fifty-eighth streets, together with Ward numbers Fifty, Fifty-one and Fifty-two on the south side of Fifty-eighth-street, being in the immediate rear of the lots on Broadway. Also, the lots in Block number Fifty, on the south side of Forty-ninth-street, known as Ward numbers Seven, Eight, Nine, Ten and Eleven, and Ward number Forty-six in Block number Forty-nine, on the north side of Forty-ninth-street.

All persons whose interests are affected by the above-named assessments, and who are opposed to the same, or either of them, are requested to present their objections, in writing, to one of the undersigned, at their office, No. 32 Chambers-street, basement New Court-house, within thirty days from the date of this notice.
CHAS. McNEILL,
JACOB F. OAKLEY, } Board of Assessors.
WM. A. DOOLEY,
OFFICE BOARD OF ASSESSORS, NEW COURT-HOUSE, Dec. 22, 1863.

OFFICE OF THE BOARD OF COMMISSIONERS OF PILOTS, No. 69 SOUTH-ST., NEW-YORK, Dec. 17, 1863.

NOTICE.—PURSUANT TO RESOLUTIONS OF the Board of Commissioners of Pilots, adopted at a regular meeting of said Board, held Dec. 15, 1863, at their office, above indicated, all owners of vessels or craft now sunk in the waters of the Port and Harbor of New-York, at or near Piers Nos 51, 52, 53, and 54, North River, are hereby notified to remove the same, with all their cargoes and appurtenances, within three days from this date, or the same will be removed at the risk and expense of said owners, as provided by law.
By order of the Board of Commissioners of Pilots.
D. A. NASH, Clerk.

ORDNANCE OFFICE, WAR DEPARTMENT, WASHINGTON, Dec. 4, 1863.

NOTICE IS HEREBY GIVEN THAT THE Board of Ordnance Officers, appointed for the purpose of examining officers applying to be commissioned as ordnance officers, of a rank not higher than Captain, will assemble at the office, on the 4th of January next, for the examination of Officers of the Army, applicants for the appointment of Second Lieutenant of Ordnance. All officers desirous of appearing before the Board, must first make application to that effect to the Chief of Ordnance, stating their age, present state of healthfulness, where and how educated, and what studies they have pursued. Such as wish to appear before the Board at its next meeting should file their application as herein required by or before the 25th Dec., 1863.
(Signed) GEO. D. RAMSAY, Brig.-Gen.,
Chief of Ordnance.

THE COMMITTEE ON NATIONAL AFFAIRS will meet every day, until further notice, in the Chamber of the Board of Aldermen, at 1 o'clock P. M.

Parties having business with the Committee are respectfully invited to attend.
Alderman TERENCE FARLEY,
Alderman PETER MITCHELL,
Alderman JOHN T. HENRY,
Alderman F. I. A. BOOLE,
Alderman JOHN D. OTTIWELL,
Councilman WM. JOYCE,
Councilman SAMUEL WEBSTER,
Councilman JOHN McCONNELL,
Councilman ALEX. BRANDON,
Councilman JOHN G. HAVILAND.

THE COMMITTEE ON ROADS OF THE Board of Aldermen will meet every FRIDAY, at two o'clock P. M., in Room number twelve, City Hall. All persons interested in matters pending the action of the Committee, are invited to attend.
TERENCE FARLEY,
JACOB M. LONG,
PETER MASTERSON,
Committee.

THE COMMITTEE ON SEWERS OF THE Board of Aldermen will meet every WEDNESDAY, at two o'clock P. M., in Room number eight, City Hall. Parties interested in any matter before the Committee will have an opportunity of being heard.
GEORGE A. JEREMIAH,
TERENCE FARLEY,
CHARLES H. HALL,
Committee on Sewers.

THE COMMITTEE ON PUBLIC BUILDings, of the Board of Aldermen, will meet every TUESDAY, in Room No. 8 City Hall, at 1 o'clock P. M., for the purpose of considering all papers referred to such Committee. All parties interested will please attend without further notice.
PETER MASTERSON,
JOHN FOX,
LEWIS R. RYERS. } Committee on Public Buildings.

THE COMMITTEE ON FIRE DEPARTMENT of the Board of Aldermen, will meet every SATURDAY, at two o'clock, in the City Library Room, City Hall.
JOHN McCOOL,
PETER MITCHELL,
LEWIS R. RYERS,
Committee on Fire Department.

THE COMMITTEE ON PUBLIC HEALTH of the Board of Aldermen will meet in Room number twelve, City Hall, on TUESDAY of each week, at two o'clock P. M., until further notice. All persons interested in papers awaiting the action of the Committee are requested to attend.
TERENCE FARLEY,
JACOB M. LONG,
JOHN D. OTTIWELL,
Committee.

THE COMMITTEE ON POLICE OF THE Board of Aldermen will meet every WEDNESDAY, at 1 o'clock P. M., in Room No. 8, City Hall, for the purpose of investigating all papers referred to them. All persons interested are respectfully requested to appear before the Committee without further notice.
PETER MASTERSON,
GEO. A. JEREMIAH, } Committee on Police.
CHAS. H. HALL.

MEDICAL.

SECRET DISEASES, SECRET DISEASES
SAMARITAN'S GIFT.
SAMARITAN'S GIFT.
The most certain remedy ever used.
Yes, a positive cure
Balsam Copavia and Mercury discarded.
Only ten pills to be taken to effect a cure.
They are purely vegetable, having no smell nor any unpleasant taste, and will not injure the stomach or bowel of the most delicate.
Cures in from two to four days, and recent
CASES IN TWENTY-FOUR HOURS.
No exposure, no trouble, no change whatever.
Price, male packages, $2; female, $3; sent by mail.
SAMARITAN'S ROOT AND HERB JUICES,
A positive and permanent cure for
Syphilis, Scrofula, Ulcers, Sores, Spots, Tetters, &c.
There is not another remedy known to equal it for the cure of Syphilis. It reaches and eradicates it.
Price $1, or six bottles for $5. Sold by
H. C. OAKLEY, No. 16 Dey-st.
D. S. BARNES & CO., No. 202 Broadway,
DESMOND & CO., Proprietors, Philadelphia.

A PHYSIOLOGICAL VIEW OF MARRIAGE—Containing nearly 300 pages, and 150 fine plates and engravings of the anatomy of the sexual organs, in a state of health and disease, with a treatise on self-abuse, its deplorable consequences upon the mind and body, with the author's plan of treatment—the only rational and successful mode of cure, as shown by the report of cases treated. A truthful adviser to the married and those contemplating marriage, who entertain doubts of their physical condition. Sent, free of postage, to any address on receipt of 25 cents, in specie or postage-stamps. Address Dr. LA CROIX, No. 31 Maiden-lane, Albany, N. Y.

EDWARD H. DIXON, M. D., EDITOR OF the *Scalpel*, attends exclusively to Operative Surgery and the more obscure diseases of the Pelvic Viscera, Hernia, Hemorrhoids, Varicocele and Fistula. Office hours from 8 to 9, 1 to 3, and 7 to 9 evenings. The last number of the *Scalpel*, containing articles on these subjects, may be had of EVERARDUS WARNER, No. 2 Vesey-st., Astor House.

DR. JOHNSON, NO. 14 DUANE-ST., MAY be consulted with confidence on private diseases. Thirty years in one specialty enables him to guarantee speedy and permanent cures. N. B.—Those who may have been misled by quack advertisements, nostrums, &c., can call on Dr. J., with the certainty of a cure.

HUNDREDS ARE RUINED BEYOND redemption in this life by not calling on Dr. HUNTER at first; he has for thirty years confined his attention to diseases of a certain class, in which he has cured no less than fifty thousand cases. His remedies are mild, and there is no interruption to business or change of diet. Dr. HUNTER is in constant attendance from 8 o'clock in the morning until 10 at night, at his old office, No. 3 Division-st. Charges moderate and a cure guaranteed. Separate rooms, so that the patient sees no one but the Doctor himself. His wonderful medical discovery, Dr. Hunter's Red Drops, cures certain diseases, when regular treatment, and all other remedies fail; cures without dieting or restriction in the habits of the patient; cures without the disgusting and sickening effects of all other remedies; cures in new cases in less than six hours; cures without the dreadful consequent effects of mercury, and possesses the peculiarly valuable property of annihilating the rank and poisonous taint that the blood is sure to absorb unless his remedy is used. This is what he claims for it, and what no other will accomplish. It is $1 a vial, with a medical work on *Human Frailty, Nervous Debility, Early Indiscretion*, and consultation gratis.

COMMISSIONER FOR NEW-JERSEY and other States—No. 5 Beekman-st., Room No. 8, first floor, over Park Bank.

SHIPPING.

GALWAY LINE.
THE
ATLANTIC IRISH ROYAL MAIL STEAM NAVIGATION COMPANY.
ADRIATIC, 1,200 Horse-power, 4,000 Tons.
HIBERNIA, 1,000 Horse-power, 3,000 Tons.
COLUMBIA, 1,000 Horse-power, 3,000 Tons.
ANGLIA, 1,000 Horse-power, 3,000 Tons.
The magnificent side-wheel Steamship
HIBERNIA,
Capt. MORAN.
will sail from BOSTON, for GALWAY and LIVERPOOL, on TUESDAY, Dec. 29, to be followed by the ADRIATIC, from NEW-YORK, Jan. 12.
Rates of passage, payable in gold or its equivalent in currency: First Cabin, $80; Intermediate $40; Steerage, $30. New-York to St. Johns, $40, $30, $20.
Passengers forwarded also to London, Paris, Hamburg, Havre, Bremen, Rotterdam, Antwerp, &c., at lowest rates.
Fares from Liverpool or Galway to New-York and Boston, $30, $40, $85, $105.
For passage, apply to
SABEL & SEARLE,
No. 23 Broadway.
For rates of freight and specie, and all other information, apply to
LAWRENCE, GILES & CO.,
No. 11 South William-st.

THE BRITISH AND NORTH AMERICAN ROYAL MAIL STEAMSHIPS,
BETWEEN NEW-YORK AND LIVERPOOL, CALLING AT CORK HARBOR,
AND BETWEEN BOSTON AND LIVERPOOL, CALLING AT HALIFAX AND CORK HARBOR.
CANADA leaves Boston Wednesday, Dec. 23.
AUSTRALASIAN leaves New-York Wednesday, Dec. 30.
ASIA leaves Boston Wednesday, Jan. 6.
PERSIA leaves New-York Wednesday, Jan. 13.
AFRICA leaves Boston Wednesday, Jan. 20.
SCOTIA leaves New-York Wednesday, Jan. 27.
FROM NEW-YORK TO LIVERPOOL.
Chief Cabin Passage.....$132 50
Second Cabin Passage.....80 00
FROM BOSTON TO LIVERPOOL.
Chief Cabin Passage.....$112 50
Second Cabin Passage.....65 00
payable in gold, or its equivalent in United States currency.
Berths not secured until paid for.
An experienced Surgeon on board.
The owners of these ships will not be accountable for Specie or Valuables unless bills of lading having the value expressed are signed therefor.
For freight or passage apply to
E. CUNARD, No. 4 Bowling-green.

NOTICE.
For the accommodation of passengers and shippers, the steamship CITY OF WASHINGTON will be detained until 2 P. M. on the 26th inst. JOHN G. DALE,
Agent, No. 15 Broadway.

STEAM WEEKLY TO LIVERPOOL—Touching at QUEENSTOWN, (CORK HARBOR.) The well-known Steamers of the Liverpool, New-York and Philadelphia Steamship Company are intended to sail as follows:
CITY OF WASHINGTON.....Saturday.....Dec. 26
EDINBURGH.....Saturday.....Jan. 2
and every succeeding Saturday, at Noon, from Pier No. 44, North River.
RATES OF PASSAGE.
Payable in Gold, or its equivalent in Currency.

First Cabin	$80 00	Steerage	$30 00
First Cabin to London	85 00	Steerage to London	34 00
First Cabin to Paris	95 00	Steerage to Paris	40 00
FirstCabin toHamburg	90 00	Steerage toHamburgh	37 00

Passengers also forwarded to Havre, Bremen, Rotterdam, Antwerp, &c., at equally low rates.
Fares from Liverpool or Queenstown: First Cabin, $75, $85, $105; Steerage, $30. Those who wish to send for their friends can buy tickets here at these rates.
For further information, apply at the Company's Offices.
JOHN G. DALE, Agent, No. 15 Broadway, New-York.

NATIONAL STEAM NAVIGATION CO.
The undersigned will dispatch one of the undermentioned or other first-class full powered British built steamers from
NEW-YORK TO LIVERPOOL,
calling at Queenstown to land passengers and latest
TELEGRAPHIC DISPATCHES.

Ship.	Tons.	Commander.	To sail.
VIRGINIA	2,876	Grace.	Tuesday, Dec. 22.

These steamers have been all built under the inspection of the Chief Surveyor to the Liverpool Underwriters' Registry of Iron Ships, they have extra water-tight compartments, and classed first-class for 22 years.
They are fitted up for first, second, and third-class passengers, which are charged at the following rates:
First Cabin..... {$90 / 75} Payable in Currency.
Steerage..... 35
Dietary and accommodation unsurpassed by any other line of steamers.
For further particulars, apply to
WILLIAMS & GUION, No. 71 Wall-st.

STEAM TO LONDONDERRY, GLASGOW AND LIVERPOOL.
The Montreal Steamship Company's first-class full-powered Clyde-built steamer
NOVA SCOTIAN,
Capt. BALLANTYNE,
carrying the Canadian and United States Mails, will sail from Portland next
SATURDAY, Dec. 26.
Rates of passage from New-York: First-class, according to accommodations, $87 and $72. Steerage, found with good provisions, $32 50, payable in Gold or its equivalent in United States currency. Certificates issued for bringing out passengers from all the principal towns in Great Britain and Ireland at very low rates. For passage, apply at No. 23 Broadway, New-York.
SABEL & SEARLE, General Agents.

FOR HAVANA AND NEW-ORLEANS.
TO SAIL ON
SATURDAY, Dec. 26, at 12 o'clock M.
THE NEW SIDE-WHEEL U. S. M. STEAMSHIP
MORNING STAR,
J. M. COURTENAY, COMMANDER,
will sail as above from Pier No. 46, 3d Pier above Canal-st., North River.
N. B.—The steamship EVENING STAR will sail for HAVANA and NEW-ORLEANS, SATURDAY, Jan. 9.
For Freight or Passage, apply to
JAMES A. RAYNOR, No. 161 Broadway.

FOR NEW-ORLEANS DIRECT.
The United States Mail Steamship
CREOLE,
JOHN THOMPSON, Commander,
will leave Pier No. 13, North River, on WEDNESDAY, Dec. 30, at 3 o'clock P. M., precisely, for New-Orleans direct.
No freight received or bills of lading signed on the day of sailing.
For freight or passage, apply to
LUDLAM, HEINEKEN & CO.,
No. 115 Broadway.

RAILROADS.

ATLANTIC AND GREAT WESTERN RAILWAY,
NEW BROAD GAUGE ROUTE.
Passenger trains leave New-York via the Erie Railway, from foot of Chambers-st., running through to Cleveland, Ohio, without change of cars, connecting with railroads for all principal cities in the West.
This Road is being extended, and will soon be in complete running order to Mansfield, Galion, Urbana, Dayton, Cincinnati and St. Louis, without break of gauge.
H. F. SWEETZER, General Superintendent.
T. R. GOODMAN, General Ticket Agent, Meadville, Pa.

NEW-YORK & FLUSHING RAILROAD.
Leave New-York, at James-slip Ferry and 34th-st. Ferry, at 6, 7, 8, 9, 11, 2, 4, 5, 6 and 7½.
Leave Flushing at 6, 7, 8, 9, 11 A. M.; 1, 3, 5, 6 and 7½ P. M.
N. B.—On TUESDAYS and FRIDAYS, a special night train leaves Flushing at 11 P. M., and from 34th-st. Ferry at 12 P. M.

LONG ISLAND RAILROAD—WINTER ARRANGEMENT, commencing Nov. 12, 1863.—Leave James-slip and 34th-st., East River, at 9 A. M., and on FRIDAYS and SATURDAYS at 4 P. M. Also, for Greenport, Sag Harbor, Hamptons, &c., stopping at all stations. For Islip, at 9 A. M. and 4 P. M. For Syosset, at 9 A. M., 11 A. M. and 4 P. M. For Jamaica and Hempstead, at 9 and 11 A. M., and 4 and 5 P. M.
Sunday excursion trains to Islip, at 9:15 A. M., from 34th-st., stopping at all stations.
Fare for this train at excursion rates.
For Syosset, (on Sundays,) at 5:45 P. M., stopping at all stations. A. REASONER, Superintendent.

HUDSON RIVER RAILROAD—FOR ALBANY, TROY, THE NORTH AND WEST.—Trains leave:

FROM CHAMBERS-ST.	FROM THIRTIETH-ST.
Express, 7 and 10 A. M., and 3:15 and 5 P. M.	7:22, 10:27 A. M. and 3:37 and 5:22 P. M.
Troy and Albany, (with sleeping car,) 10:30 P. M.	10:57 P. M.

On SUNDAYS, at 5:22 P. M., from 30th-st.
Tickets may be procured at any of the offices of Westcott's Express, in New-York and Brooklyn, and baggage checked at the house to all points on the road, and to Saratoga Springs.

ERIE RAILWAY.—PASSENGER TRAINS leave from foot of Chambers-st.
7 A. M.—Express for Buffalo.
8:30 A. M.—Milk, daily, for Otisville.
10 A. M.—Mail, for Buffalo and intermediate stations.
4:15 P. M.—Way, for Port Jervis and Newburgh.
5 P. M.—Night Express, daily, for Dunkirk, Buffalo, Rochester, Canandaigua, &c. The train of Saturday runs through to Buffalo, but does not run to Dunkirk.
CHAS. MINOT, General Superintendent.

NEW-YORK, HARLEM AND ALBANY RAILROAD.—Increased accommodations. Trains for Albany, Troy, the North and West, leave 26th-st. Depot at 10 A. M. and 4:25 P. M.
Sunday trains leave New-York for Albany at 4:25 P. M., and Albany for New-York at 9:15 A. M.
JOHN BURCHILL, Superintendent.

RARITAN AND DELAWARE BAY RAILROAD.—On and after Thursday, Sept. 10, the trips leaving New-York at 10:40 A. M., and Long Branch at 11:10 A. M., will be discontinued. On and after Monday, Sept. 14, the J. D. BEERS will leave foot of Murray-st., at 3 P. M., for Manchester, Toms River and intermediate stations. B. S. SEYMOUR, Superintendent.

NORTHERN R. R. OF NEW-JERSEY.—Trains leave Jersey City at 5:10 A. M., 9:15 A. M., 1:15 P. M., 4:20 P. M., and 6:05 P. M. The 9:15 and 4:20 run to Monsey.
Oct. 12, 1863. THOS. W. DEMAREST, Sup't.

MORRIS AND ESSEX RAILROAD COMPANY, FOOT OF BARCLAY-STREET.—Through Mail trains for Hackettstown and intermediate stations leave New-York at 9 A. M. and 4 P. M. Morristown Express at 5 P. M. J. B. BASSINGER, Superintendent.

STEAMBOATS.

FOR BRIDGEPORT.—DAILY LINE.—THE steamer BRIDGEPORT will leave from Pier 26 East River daily at 12 o'clock noon, arriving in Bridgeport in time to connect with the Naugatuck, Housatonic, New-Haven and Hartford Railroads; also, the Shore Line to Saybrook and New-London.

FOR NEW-HAVEN, HARTFORD AND SPRINGFIELD.—Steamers leave Peck-slip at 3:15 P. M. Passengers go north and east from New-Haven at 11 P. M., or remain on board over night without charge.

MUSICAL.

CHICKERING & SONS,
MANUFACTURERS OF GRAND, SQUARE, AND UPRIGHT PIANO-FORTES. No. 652 BROADWAY.—The superiority of these instruments has of late been amply demonstrated by the voluntary testimony of the foremost artists of the day, who claim for them excellencies of tone and workmanship hitherto unobtained by any other makers.
Mr. GOTTSCHALK's constant use of the NEW SCALE CHICKERING GRAND PIANO-FORTES has severely tested their musical qualities, and resulted in establishing the justice of the very flattering estimation in which they are held.

BRADBURY'S NEW SCALE PIANO-FORTES!
After thorough and repeated tests by Gottschalk, Mason, Mills, Sanderson, Morgan, Heller, Timm, Patterson and many others of the most competent judges, are pronounced "superior in power, purity, richness and equality of tone and thoroughness of workmanship." See their letter in my last Circular.
Seven first premiums, including two gold medals, were received by Mr. Bradbury within four weeks, at the State fairs, and at the American Institute of 1863 "For the best piano-forte a gold medal!"
Warerooms No. 427 Broome-st., one block east of Broadway. WM. B. BRADBURY.

HAINES BROS.' PIANO-FORTES,
WAREROOMS, NO. 758 BROADWAY.
HAINES BROTHERS' Pianos are unquestionably the VERY BEST INSTRUMENTS MADE. The reputation of this firm for making the cheapest first-class Pianos in market is fully established.—*N. Y. Evening Mirror.*
Messrs. HAINES BROS. turn out the best Piano at the lowest possible price.—*N. Y. Sun.*
Considering their durability, excellent quality of tone and superb finish, they are the cheapest Pianos we know of, and need not be distrusted because they are low priced.—*N. Y. Musical Review.*
They are the very best instruments made in this country; they excel in beauty of form—and their tone is of surpassing sweetness and great brilliancy.—*N. Y. Christian Times.*
For a square Piano it cannot be surpassed.—*Ithaca (N. Y.) Journal.*
We would take pleasure in showing to those designing to purchase, testimonials from thousands, who for the last ten years have used our instruments—a mass of evidence which proves incontestably the superior excellence of our Pianos.
TERMS OF PURCHASE EASY.

STEINWAY & SONS'
GOLD MEDAL GRAND AND SQUARE PIANOS are now considered the best in Europe as well as this country, having received the first Prize Medal at the World's Exhibition in London, 1862.
The principal reason why the Steinway Pianos are superior to all others, is, that the firm is composed of five practical pianoforte makers, (father and four sons,) who invent all their own improvements, and under whose personal supervision every part of the instrument is manufactured. Warerooms, Nos. 82 and 84 Walker-st., New-York.

HAINES BROTHERS,
PIANO-FORTE MANUFACTURERS.
WAREROOMS
No. 758 Broadway.

THE MASON & HAMLIN CABINET ORGANS—One to twelve stops: prices $85 to $600. Is the best instrument of its class in the world. Nearly all the most eminent organists and artists in the country bear written testimony to this fact. (See illustrated catalogues.) No instruments in the world can present such weight of eminent testimony to their superiority as these. Also, Melodeons from $70 to $170 each. Warerooms No. 7 Mercer-st., New-York. MASON BROTHERS.

AT HORACE WATERS', NO 481 BROADWAY—Pianos, Melodeons, Harmoniums and Musical instruments of every description, at the very lowest cash prices. The Horace Waters Pianos and Melodeons are made of the very best materials. Warranted for five years, and guaranteed to give entire satisfaction. New and second-hand Pianos, Melodeons, and Cabinet Organs, to rent, monthly payments received for the same. A large assortment of second-hand Pianos very low. Pianos and Melodeons tuned, repaired, moved, boxed and shipped. HORACE WATERS, Agent, No. 481 Broadway.

VOIX CELESTES, MANDOLINES, HARMONIPHONES and other MUSICAL BOXES, of all styles and sizes, playing from 1 to 24 different tunes, and costing from $2 75 to $350 00. Very desirable for HOLIDAY PRESENTS, and a very agreeable companion for the sick room. M. J. PAILLARD, Importer,
No. 21 Maiden lane, (up stairs,) New-York.

PIANO TUITION.—A LADY OF EXPERIENCE and well qualified to teach, is desirous of giving lessons, either at her own, or the residence of those wishing to learn. Particular attention bestowed upon beginners. For terms, &c., which will be moderate, address H., Box No. 130 *Times* Office.

PIANOS.—THE BEST ARE THE CHEAPEST.—The FISCHER PIANOS, the strongest and best pianos made; overstrung, iron frame, and all modern improvements. Wholesale and retail at reasonable prices at No. 245 West 28th-st., near 9th-av.

NEW SCALE ROSEWOOD PIANOS $235, with iron frame, full round corners, overstrings, &c. Rosewood Pianos, best City maker, $250, $275. Second-hand Pianos taken in exchange. Piano Stools $4 to $8. FREDERICK BLUME, No. 208 Bowery.

PIANOS FOR THE HOLIDAYS.—SQUARES and upright pianos, the best instruments, with all the recent improvements, at lower prices than any first-class manufacturer, by T. H. CHAMBERS, Bible-house, 8th-st., corner 4th-av.

WILLIAM HALL & SON, NO. 543 BROADWAY, manufacturers of New Scale Piano Fortes, with iron frame, over-strung and all modern improvements, from $375 to $600, warranted for 5 years.

A. H. GALE & CO.—PIANO-FORTES.
Manufactory and Warerooms,
No. 107 East 12th-st., New-York.

UNION COLLECTION.—FIFTY DUETS FOR piano and violin, 50c. Bugle Call—50 new patriotic songs and quartets, 50c. Musicians' Omnibus—700 tunes for flute, violin, or cornet, $1 mailed. FREDERICK BLUME, No. 208 Bowery.

"WHEN THE BOYS COME HOME." "Kind Friends are Near Her," reply to "Who Will Care for Mother Now?" "On the Field of Battle, Mother;" 25c. each, mailed.
FREDERICK BLUME, No. 208 Bowery.

WANTED—A FIRST-CLASS PRECENTOR FOR an Episcopal Church. Address Box No. 1,870 P. O.

INSTRUCTION.

ROCKLAND FEMALE INSTITUTE,
NYACK, ON THE HUDSON.
The Winter session of this Seminary for young ladies, will be resumed immediately after the holidays.
There being no vacation until the end of the academic year in June, the 4th of January will be a favorable time for admission. Address
L. D. & C. F. MANSFIELD, Principals.

IDLEWILD.
MRS. N. P. WILLIS will receive several additional pupils, between the ages of nine and fourteen, to educate with her own daughters at Idlewild. Address
MRS. N. P. WILLIS,
Moodna, Orange County, N. Y.

THE RIVERDALE INSTITUTE,
A COLLEGIATE SCHOOL FOR YOUNG LADIES,
Fourteen miles from New-York,
At Riverdale, on the Hudson.
Rector, Rev. WM. C. LEVERETT, M. A.
Circulars at Messrs. D. Appleton & Co.'s, No. 443 Broadway, New-York.

RUTGERS FEMALE INSTITUTE,
Nos. 435, 437, 439 Fifth-av., New-York.
For circulars, apply at the Institute, or address
H. M. PIERCE, President.

MR. GEORGE C. ANTHON'S
CLASSICAL FRENCH AND ENGLISH SCHOOL,
No. 204 5th-av., corner 26th-st. Opens Sept. 9.

STAMFORD, CONN.—MISS TUCKER receives young ladies to educate, assisted by French and German resident governesses, and by eminent Professors from New-York. Winter term commences on WEDNESDAY, Jan. 6. REFERENCES—Right Rev. John Williams, D. D., Assistant Bishop of Connecticut, Middletown, Conn.; Rev. W. Mitchell, Rector, Stamford, Conn.

MUSICAL INSTRUMENTS FOR HOLIDAYS.—Accordeons, violins, guitars, banjos, flutes, fifes, drums, &c., &c. Italian and silk violin strings, 25c., mailed. Musical instruments repaired.
FREDERICK BLUME, No. 208 Bowery.

$151 A YEAR PAYS BOARD AND TUITION at Hudson River Inst., Claverack, N. Y. Superior English, Normal, Classical, French, Musical, Painting, Military, and Commercial Departments: (both sexes.) Jan. 2, term opens. Rev. A. FLACK, A. M., Pr'l.

ELOCUTION TAUGHT—STAMMERING CURED.—At No. 29 Cooper Institute, special attention to the scientific education of the human voice. Most effectual treatment for weak lungs &c. Call for new circular.

A CHRISTIAN HOME FOR SIX BOYS, with special care and instruction, in the family of an experienced teacher. Address Rev. J. TUFTS, Monson, Mass.

WOODBURY INSTITUTE WILL OPEN Dec. 15, 1863. The Principal may be seen at Nos. 84 and 86 Chambers-st., New-York, till Dec. 7. Address, for Circulars, P. B. HULSE, Principal Woodbury, Conn.

BALLSTON SPA ACADEMY, N. Y.—A COMmercial and Classical Family Boarding School for Boys. Terms $42 per quarter. Admission at all times. Send for circulars, to Rev. JAMES GILMOUR, A. M.

MT. KISCO MILITARY INSTITUTE.—A superior Boys' Boarding School. Address A. B. WIGGIN, Mount Kisco, Westchester County, N. Y.

TEACHERS.

A LADY FROM HOLSTEIN, NORTH GERmany, who speaks French and English fluently, and is an experienced teacher, wishes to engage for instruction in her native language, either in families or schools. She can produce the best of reference, and would be glad, also, to accept a home in a private family, where lessons and conversation would be accepted as an equivalent for board and lodging. Address Miss MEYER, care of A. W. Morse, No. 24 William-st.

WANTED—TWO FEMALE TEACHERS IN A public school about 20 miles from New-York, one as principal of the Female Grammar Department, and one as assistant in same department. Apply, with references, to ALBERT SMITH, M. D., New-Rochelle, N. Y., or to WM. LE COUNT, No. 60 Wall-st., New-York.

WANTED—IN A FAMILY SCHOOL, A SUPERIOR French and music lady teacher, an Episcopalian, who speaks French and understands sacred music preferred. Address with references, Box No. 274 Middletown, Conn.

AMUSEMENTS.

ACADEMY OF MUSIC.
THE OPERA.
Director.....MAX MARETZEK
THE LAST PERFORMANCE BUT TWO,
previous to the departure of the company for Boston, where they have to appear by contract, on Monday, Jan. 4, 1864.
FRIDAY EVENING, Dec. 25, at 8 o'clock,
will be presented Gounod's new and brilliantly successful Opera of
FAUST,
as adapted and prepared by the composer for the Italian Opera, at Her Majesty's Theatre, London.
WITH NEW AND BRILLIANT COSTUMES.
NEW AND SPLENDID SCENERY AND APPOINTMENTS.
and the following very complete cast:
Margherita.....Miss CLARA LOUISE KELLOGG
Siebel.....Mlle. HENRIETTA SULZER
Faust.....Sig. FRANCISCO MAZZOLENI
Valentin.....Sig. FERNANDO BELLINI
Mephistopheles.....Sig. HANIBAL BIACHI
Wagner.....Sig. D. COLLETTI
Martha.....Miss FANNY STOCKTON
TO THE PUBLIC.
The director has the pleasure to announce that, in order to give eclat to the performance, Sig. BELLINI has accepted the comparatively small part of Valentine.
CONDUCTOR.....MAX MARETZEK.

On SATURDAY next, Dec. 26, at 1 o'clock,
GRAND CHRISTMAS MATINEE.
DON GIOVANNI,
with its magnificent cast.
The regular sale of secured seats and tickets will commence THIS MORNING, at the box-office of the Academy, at Beer & Schirmer's, No. 701 Broadway, and at Root & Anthony's, corner Nassau and Pine sts., from 8 to 5.

ACADEMY OF MUSIC.
THE OPERA MATINEE.
Director.....MAX MARETZEK
On SATURDAY NEXT, Dec. 26, AT ONE O'CLOCK,
GRAND CHRISTMAS MATINEE.
Joint appearance of
MME. JOSEPHINE MEDORI
AND MISS CLARA LOUISE KELLOGG.
Positively only appearance at a matinée of
MME. JOSEPHINE MEDORI,
when will be presented Mozart's chef d'œuvre,
DON GIOVANNI,
with its magnificent cast.
ADMISSION ONE DOLLAR TO ALL PARTS.
NO RESERVED SEATS.
Tickets may now be had at the regular Ticket offices, and the principal hotels and music stores.

ACADEMY OF MUSIC.
GRAND LITERARY FESTIVAL,
WITH
PROMENADE CONCERT
AND
SOIREE DANSANTE,
ON
TUESDAY EVENING, Dec. 29.
On this occasion only,
R. J. DE CORDOVA, Esq.,
will recite his new Poem,
"THE SOLDIER,"
WITH MUSICAL ACCOMPANIMENTS.
This Poem created a great sensation at the New-York Academy of Music, on the occasion of the Ladies' Festival, on the 15th inst.
MISS BLANCHE CARPENTER,
whose debut at the last Philharmonic Concert was so eminently successful, will perform an arrangement of Patriotic Airs, with variations, composed by her expressly for this occasion.
THE ENTIRE BAND
OF THE SEVENTH REGIMENT, N. Y. S. M.,
has been engaged. C. S. GRAFULLA, Leader.
The following gentlemen have consented to act as
COMMITTEE:
L. B. Wyman, Esq., J. A. Degraw, Esq.,
A. C. Hull, Esq., E. J. Lowber, Esq.,
E. A. Lambert, Esq., E. S. Mills, Esq.,
and J. Van Anden, Esq.
Tickets to admit lady and gentleman, $1; single ladies' tickets, 50 cents. Can be had at the principal book, music, drug stores, the Academy, and members of the Committee, Brooklyn; Beer & Schirmer's, No. 701 Broadway, New-York.

IRVING HALL.
SATURDAY EVENING, Dec. 26.
ENGAGEMENT OF MR. DE CORDOVA.
The very humorous and highly entertaining essay,
MRS. SMITH'S SURPRISE PARTY.
Tickets 50 cents each, to be had at the door and all music and bookstores. Reserved seats without extra charge at Irving Hall and Beer & Schirmer, No. 701 Broadway. Doors open at 7, entertainment to commence at 8 o'clock.

HOLIDAY PRESENTS.

ARTISTIC PRESENTS.

HOLIDAY GIFT SEEKERS
will find the most recherché as well as popular collection of
ART SPECIALTIES
AT GOUPIL'S.
OIL-PAINTINGS AND DRAWINGS,
NEW AND CHOICE ENGRAVINGS,
elegantly framed in great variety of tasteful styles of carved, rustic, and plain black walnut, and richly gilt mouldings of the newest patterns.
PORTFOLIOS, DRAWING ALBUMS, OIL and WATER-COLOR BOXES, fitted with all requisites,
PALMER MARBLE PHOTOGRAPHS,
PHOTOGRAPH AND POSTAGE STAMP ALBUMS.
French and Swiss carved wood articles in large variety, embracing Cuckoo Clocks, Work, Glove, Jewel and Cigar Boxes, Book-racks, Brackets, Easels, Cartes de Visite Stands, Reading Stands, Card-cases, Thermometers, Frames, various sizes, &c., &c.
Prints and Photographs in Passe-partouts.
FRAMED ENGRAVINGS.
On view: Palmer's original bas-relief,
"PEACE IN BONDAGE."
GOUPIL'S,
No. 772 Broadway, (Stewart's Block.)

HOLIDAY GOODS.
USEFUL AND ARTISTIC.
A large and beautiful assortment of
MANTEL, TABLE, TOILET AND ETAGERE
Ornaments of late importations.
CHINA VASES, CARD RECEIVERS, PUNCH BOWLS AND PARIS FANCY GOODS,
BISQUE FIGURES, OF BEAUTIFUL DESIGNS,
BRONZE STATUETTES, CARD RECEIVERS, &c.,
BOHEMIAN VASES, COLOGNE AND TOILET SETS,
and a new stock of
SILVER-PLATED WARE,
Tea and Tête-à-tête Sets, Rich Patterns, Urns, Ice Pitchers, Goblets, Waiters.
Wine and Fruit Stands, Cake Baskets, Casters, &c.
Also, a fine selection of
CHANDELIERS AND GAS FIXTURES,
GEO. H. KITCHEN & CO., No. 561 Broadway.

STERLING GOODS FOR THE HOLIDAYS
(And all time,)
GOLD AND SILVER WATCHES,
and fine Gold Jewelry,
OF EVERY DESCRIPTION,
Staple Goods for the Holidays, and Lasting Tokens,
AT LOW PRICES.
T. B. BYNNER,
Importer and Dealer in Watches and Jewelry,
No. 175 BROADWAY, N. Y. UP STAIRS.

HOLIDAY PRESENTS.
ROMAN, FRENCH AND ENGLISH SCARFS.
JUST RECEIVED, ENTIRELY NEW STYLES,
EXPRESSLY FOR THE HOLIDAYS.
FINE SCARF PINS AND RINGS,
DRESSING ROBES, CARDIGAN JACKETS, SUSPENDERS, GLOVES, LARGE ASSORTMENT OF GENT'S FURNISHING GOODS. LOW PRICES.
No. 101 WILLIAM-ST., 4 DOORS BELOW JOHN-ST.
GEO. M. TRACY, AGENT.

THE GOTHIC FURNACE.
EDDY'S AND FISH'S PATENT KEROSENE HEATING AND COOKING STOVES,
Gas Heating and Cooking Stoves.
Sterling's Gas Regulator and Saver.
The Polar Refrigerator,
Clothes-Wringers, Mangles and Washing-machines.
Parlor and Ice Skates,
LESLEY & ELLIOT, No. 494 Broadway, New-York.

MUSICAL BOXES.
The largest and ONLY complete stock of Musical Boxes to be found in America, is now offered for sale at Wholesale and retail by the undersigned, at prices varying from $2 75 to $350 00. M. J. PAILLARD, Importer,
No. 21 Maiden-lane, (up stairs,) New-York.

HOLIDAYS.—THE BEST PLACE TO PURchase a pure article of CANDY, SUGAR PLUMS, &c., is at the Old Chambers-st. Candy Manufactory, corner Chambers and Hudson sts. All the articles purchased at this establishment are warranted pure and free from all adulteration. Established in 1806. It has for more than fifty years always been celebrated for the superiority of its manufactures.
RIDLEY & CO. are determined to keep up with the demand, but, our advice is to call early and get supplied. They have Fancy Boxes, Comets, Sacs, &c., suitable for HOLIDAY PRESENTS.
RIDLEY & CO.'S BRANCH OFFICE,
Corner of 5th-av. and 26th-st., New-York.

HOLIDAY PRESENTS.—THE GREATEST variety of useful and fancy articles, steel and jet ornaments, Fancy Combs, Porte-monnaies, Needle Books, Hair Nets, Ties, Sontags, Scarfs, Hoods, Children's Socks, Gloves, Mits, Caps, &c.; Gloves for ladies and gents, 25 new styles: new styles embroidered Slippers, a splendid variety; fine Linen Handkerchiefs, $1 50 a doz., worth $2 50; $2 a doz., worth $3. New style Hoop Skirts, 85 cents; Zephyr only 18 cents, usual price 25 to 38 cents; undressed Kid and Paris Kid, $1, at ELGER'S cheap store, Nos. 880 and 882 Broadway, near 19th-st.

TO LADIES PREPARING FOR THE HOLIDAYS.—Mrs. DAVIDSON, No. 125 Bleecker-st., respectfully announces that, in order to close the business of the season, she is now disposing of the balance of her extensive assortment of Paris Winter Millinery, including some very rich and elegant Bonnets, suitable for carriage and evening wear, at prices much below cost. No. 125 Bleecker-st.

HOLIDAY GOODS.—PARIS MADE MOROCco traveling and shopping bags, a beautiful and useful article for holiday presents. Just received by JOHN CATTNACH, trunk manufacturer, No. 86 Broadway, corner of Wall-st., and No. 700 Broadway, near 4th-st.

HOLIDAY GOODS FORWARDED BY the HARNDEN EXPRESS, No. 74 Broadway, to any point North, South, East or West, or to Soldiers in any Union camp or field, and delivered with care and dispatch.
Bills collected with or without the goods. Valuable packages receive particular attention from our Special Messengers, who accompany each train. Rates low.

AMUSEMENTS.

OLYMPIC THEATRE.
Lessee and Directress.....Mrs. John Wood.
Stage Manager.....J. H. Selwyn.
In consequence of
THE DECIDED SUCCESS
which attended the
VARIED
AND
DELIGHTFUL
PROGRAMME
presented at this theatre during the past week, a similar one will be performed
DURING THE HOLIDAYS,
introducing
MRS. JOHN WOOD
MRS. JOHN WOOD
MRS. JOHN WOOD
in
TWO OF HER MOST AMUSING
AND LAUGHABLE CHARACTERS.
For the first time this season as
MADAME MANETTE.....in.....MISCHIEF MAKING
And for a short time longer (at the request of her numerous patrons) keep on the business at her
BARBER'S SHOP,
and continue to
DRESS HAIR, TRIM BEARDS,
and prove her skill in
EASY SHAVING.
THURSDAY EVENING, Dec. 24,
the performance will commence with
LADIES BEWARE.
After which,
The new Farce,
Written by F. C. Burnand and Montague Williams,
Entitled
EASY SHAVING,
Received every night with unanimous applause.
NINETTE.....Mrs. JOHN WOOD.
(the pretty barber of Islington,)
In which she will sing a new ballad,
Composed expressly for the piece,
"THE MAIDEN AND THE LINNET."
Other characters by
Mrs. SLOAN,
Mr. J. H. STODDART,
Mr. W. DAVIDGE, and
Mr. G. H. CLARKE.
And conclude with,
The musical farce of
MISCHIEF MAKING.
Mme. Manette.....Mrs. JOHN WOOD.
With a medley song of all nations.
Nicholas.....Mr. W. Davidge.
&c., &c., &c.
On MONDAY NEXT, Dec. 28,
will be produced,
For the first time in New-York,
A new play in three acts, entitled
CAMILLA'S HUSBAND,
in which
Mrs. JOHN WOOD
will appear, and
Mr. J. K. MORTIMER
Will make his first appearance this season,
Doors open at 6¾. Performances begin at 7½ o'clock.
Seats secured three days in advance.

PATRIOTIC REUNION
OF THE FRIENDS OF THE SOLDIER
AT THE
ACADEMY OF MUSIC,
IN AID OF THE OBJECTS OF THE
NEW-ENGLAND
SOLDIERS' RELIEF ASSOCIATION,
SATURDAY EVENING, Dec. 26.
JAMES T. BRADY, ESQ., WILL PRESIDE.
ADDRESS BY
REV. HENRY WARD BEECHER.
The distinguished vocalists,
MISS CLARA LOUISA KELLOGG
AND
Mr. S. C. CAMPBELL,
will take part in the musical exercises.
Music by the celebrated Band of the
FIFTH UNITED STATES ARTILLERY.
PRESENTATION OF A STAND OF COLORS
FROM
GOV. ANDREW, OF MASSACHUSETTS,
RECEIVED ON BEHALF OF THE ASSOCIATION
BY
WILLIAM M. EVARTS, Esq.
In order that the public may be assured of the
CERTAINTY AND CORRECTNESS
of the Programme, the following letters of acceptance are appended:
BROOKLYN, Dec. 14, 1863.
To Committee of the New-England Soldiers' Relief Association:
GENTLEMEN: I have accepted your invitation, and shall be present on the evening of December 26, (unless providentially detained), to take the part assigned me.
H. W. BEECHER.
NEW-YORK, Dec. 14, 1863.
To the Committee of the New-England Soldiers' Relief Association:
GENTLEMEN: It will give me great pleasure to preside at the meeting of the New-England Soldiers' Relief Association, in the Academy of Music, on the 26th inst. You may rely on my attendance.
Yours truly, JAMES T. BRADY.
VOCAL AND OTHER ATTRACTIONS
will be added to this
PROGRAMME DURING THE WEEK.
TICKETS, $1,
to be had of George W. Blunt, Esq., No. 179 Water-st., at the Principal Hotels, Bookstores, and at the Rooms of the Association.
No. 194 BROADWAY.

CLINTON HALL,
Astor-place, between Broadway and 4th-av.
PERHAM'S
GREAT
NATIONAL HOME ENTERPRISE,
THE MIRROR OF THE REBELLION.
The most complete, faithful and elaborate pictorial history of the war ever produced, devoted to the
INTERESTS OF THE INVLID SOLDIER.
100,000 tickets, each admitting four persons, to be sold at ONE DOLLAR EACH.
One half of the profits of the entire sale to constitute a fund for the founding of a National Home for invalid soldiers.
A LIBERAL BOUNTY TO PURCHASERS,
in valuable property, amounting to $34,700.
Exhibition every afternoon at 3, and evening at 7½ o'clock.
Single admission, 25 cents.
National Home tickets, admitting four, $1 each.
For sale at the general office, Clinton Hall, from 9 A. M. to 9 P. M. daily; at Horace Waters' music store, No. 481 Broadway, and at Lovejoy's Hotel.
Orders by mail or express should be sent to JOSIAH PERHAM, Agent, Clinton Hall, Astor-place, New-York City, or to Adams House, Boston.
For full particulars of this novel charity, see advertisement in the *World* of to-day.

NOW ON EXHIBITION
THE GREAT
NATIONAL PAINTING,
WASHINGTON IRVING
AND HIS
LITERARY FRIENDS,
AT
SUNNYSIDE.
By F. O. C. DARLEY and C. SCHUPELLE,
Comprising
FULL-LENGTH PORTRAITS
of the following
GREAT AMERICAN AUTHORS:
Washington Irving,
Fenimore Cooper, Wm. H. Prescott,
George Bancroft, H. W. Longfellow,
Fitz-Greene Halleck, Wm. C. Bryant,
Ralph Waldo Emerson, Oliver Wendell Holmes,
N. P. Willis, Wm. Gillmore Simms,
J. P. Kennedy, James K. Paulding,
Nathaniel Hawthorne, Henry T. Tuckerman.
ON VIEW DAY AND EVENING,
DERBY GALLERIES, No. 625 Broadway.

THEATRE FRANCAIS.
NIBLO'S CONCERT SALOON.
FRIDAY, Dec. 25, 1863.
CHRISTMAS! CHRISTMAS!
PERFORMANCE FOR FAMILIES.
FIFTY CENTS TO ALL PARTS OF THE THEATRE.
LES 37 SOUS DE MONS. MONTAUDOIN.
Comedy in one act.
LA PETITE CHANTEUSE, (Adam.)
Rendered by.....Mlle. MAILLET.
LE FEU AU COUVENT.
Comedy in one act, by Theo. Barrière.
LE TIGRE DU BENGALE.
Folie Vaudeville, by Mr. Labiche.
Doors open at 7¼; to commence at 8 o'clock precisely.
SATURDAY, Dec. 26, 1863.
1. LA FILLE DE L'AVARE—Comedy-Vaudeville, in three acts, by M. Bayard.
2. LES DEUX AVEUGLES—Bouffonerie-Musicale, by Offenbach.
Ticket Office at No. 623 Broadway.

FIFTH-AVENUE SKATING POND.
Season tickets for a gentleman.....$5
Season tickets for ladies.....2
Season tickets for boys under 15 years.....3
For sale at the Astor House, St. Nicholas and Metropolitan Hotels. Principal office at the 5th-av. Hotel, in the Reading Room.

FAIRS.

MEMORIAL CHURCH FAIR FOR THE POOR.
OPEN TILL CHRISTMAS EVE.
Hammond-st., corner Waverley-place.

A FAIR FOR THE BENEFIT OF ST. John's Methodist Episcopal Church (53d-st.) is to be held in Continental Hall, southwest corner of 8th-av. and 34th-st., TUESDAY, WEDNESDAY and THURSDAY, Dec. 22, 23 and 24, from 10 A. M. till 10 P. M. each day. The best place in the City to purchase Holiday Presents. Go and see.

LADIES' FAIR FOR THE BENEFIT OF the Allen-st. M. E. Sabbath-school will be held in the basement of the Church, on TUESDAY, WEDNESDAY and THURSDAY, the 22d, 23d and 24th of this month. Open from 2 P. M. until 10 P. M. Tickets 10 cents. Season tickets 25 cents.

THE LADIES' FAIR AND FESTIVAL OF the Fifth-avenue Baptist Church will close THIS (Thursday) EVENING. A large variety of fancy articles, suitable for the Holidays, are offered for sale.

FAIR AT DODWORTH'S HALL, NO. 806 Broadway, opposite 11th-st., in behalf of the Institution (No. 334 6th-av.) for the children of deceased or disabled soldiers, Dec. 21 to 26, day and evening.

AMUSEMENTS.

BARNUM'S AMERICAN MUSEUM.
THE MOST EXTRAORDINARY WONDER
in the world.
STILL ANOTHER GIANT,
and by far the largest yet.
THREE COLLOSSAL GIANTS!
THREE COLLOSSAL GIANTS!
THREE COLLOSSAL GIANTS!
ALL THREE SEEN TOGETHER.
MONSIEUR JOSEPH,
THE GREAT FRENCH GIANT,
THE GREAT FRENCH GIANT,
THE GREAT FRENCH GIANT,
THE GREAT FRENCH GIANT,
an ex-officer of the French army,
EIGHT FEET FOUR INCHES HIGH!
WEIGHS 400 POUNDS!!
The tallest and finest man ever seen on the face of the Globe.
ALSO
ANNA SWAN, THE NOVA SCOTIA
GIANT GIRL,
GIANT GIRL,
GIANT GIRL,
aged 17 years, yet
EIGHT FEET ONE INCH HIGH!
EIGHT FEET ONE INCH HIGH!
THE GIANT BOY
THE GIANT BOY,
THE GIANT BOY,
18 years old and
FULL EIGHT FEET HIGH.
THE MOST TOWERING SPECIMENS OF HUMANITY
ever beheld by mortal eyes. In contrast with them is
THE LILIPUTIAN KING,
THE LILIPUTIAN KING,
THE LILIPUTIAN KING,
FOURTEEN YEARS OLD,
ONLY TWENTY-TWO INCHES HIGH,
WEIGHING BUT SEVENTEEN POUNDS,
the smallest man ever known. Seen at all hours, also
KELLY'S AUTOMATON MUSICAL TROUPE,
consisting of six figures, size of life, which play upon
NOVEL PIANOS OR HARPERIANS,
producing music equal to a full orchestra.
THREE GROUPS OF MOVING WAX FIGURES,
THE MONSTER SERPENTS, GRAND AQUARIA,
SEA LION, MAMMOTH BEAR,
ROBERT HOUDIN'S AUTOMATON WRITER,
EDUCATED SEAL, which plays a Musical Instrument,
SPECKLED BROOK TROUT,
weighing 7½ pounds!
BRILLIANT SUCCESS
BRILLIANT SUCCESS
ENTHUSIASTIC AUDIENCES!
THUNDERS OF APPLAUSE!
TOM TAYLOR'S GREAT DRAMA,
TOM TAYLOR'S GREAT DRAMA,
THE TICKET-OF-LEAVE MAN,
THE TICKET-OF-LEAVE MAN,
THE TICKET-OF-LEAVE MAN,
THE TICKET-OF-LEAVE MAN.
is the most popular play of the season, and is presented
THIS AFTERNOON, at 3 o'clock, and
THIS EVENING, at 7½ o'clock.
This is not only an intensely interesting and popular play, but it is
THE MOST CHASTE AND MORAL DRAMA,
presented to the New-York public in years, in proof of which the Museum is daily thronged with
CLERGY, SABBATH-SCHOOL TEACHERS,
JUDGES, LAWYERS, LITERATI, &c.
It has been publicly approved by that eminent lawyer, EDWIN JAMES, Esq., and by our celebrated District-Attorney, A. OAKEY HALL, who says:
☞ "The whole effect of the play is ethical"—that is, moral; and recommends it to "every clergyman and boy in the Metropolitan Police District."
What greater commendation can parents and guardians have than this from one who is spending his life in the Courts of our city
TRYING CRIMINALS
for their infractions of our laws?
THIS GREAT DRAMA,
it is universally admitted, is better produced and better acted at the Museum than at any other establishment in America, notwithstanding
THE PRICE OF ADMISSION IS ONLY HALF
that of other establishments where it is represented, and
THE HOST OF OTHER ATTRACTIONS
offered at the same time.
HERR ZIROM,
from the principal concert-rooms of Europe,
GIVES HIS WONDERFUL PERFORMANCE
on the
EMMELYNKA, or MOUTH HARMONICA.
DORA DAWRON, IN HER DOUBLE-VOICED DUET.
Admission 25 cents. Children under ten, 15 cents.
☞ GREAT PREPARATIONS ARE MAKING FOR THE CHRISTMAS AND NEW-YEAR'S HOLIDAYS

VAN AMBURGH & CO'S
MAMMOTH MENAGERIE, GREAT MORAL EXHIBITION AND EGYPTIAN CARAVAN,
HYATT FROST.....Manager
539 and 541 BROADWAY.
Doors open from 10 A. M. to 10 P. M. Performances at 11½ A. M., 3, and 8½ P. M. Admission to all parts of the house 25 cents. No half price.
SIXTH UNPRECEDENTED WEEK
of the Greatest
AMERICAN ZOOLOGICAL ENTERPRISE,
ever offered to the public on this
CONTINENT.
ONLY LIVING GIRAFFE IN AMERICA.
MERRY CHRISTMAS TO ALL,
and
GRAND HOLIDAY FESTIVAL.
Four performances given on Christmas.
Doors open from 9 A. M. to 10 P. M.
Performances at 11½ A. M., 1½, 3, and 8½ P. M.
Particular attention is called to the morning performances as being especially arranged for the accommodation of
LADIES AND CHILDREN.
At each entertainment will be introduced the celebrated performing elephant
TIPPO SAIB,
By F. NASH.
Also,
TRAINED LIONS, TIGER,
and
LEOPARDS,
by
Prof. LANGWORTHY.
ADDITIONAL ATTRACTIONS
just added,
KANSAS BUFFALO, NEBRASKA ELK,
WHITE CRANES, BLUE STORK,
and
VIRGINIA OPOSSUM, and
3 LIVING POLAR BEARS. No free list.

VAN AMBURGH AND CO.'S MENAGERIE.
GREAT INCREASE OF ATTRACTIONS
for
A CHRISTMAS JUBILEE
FOR OLD AND YOUNG.
FOUR GRAND PERFORMANCES,
UNPARALLELED COMBINATION OF
EXOTIC ODDITIES AND NATIVE WONDERS.
GRAND GALAXY OF ATTRACTION.
GROUPE OF FEATHERED BEAUTIES
UNEQUALED IN THE WORLD.
The management of this exhibition has determined to exert all the resources which art, skill, experience and enterprise can command to insure a day of
LUXURIOUS ENTERTAINMENT,
worthy in all respects of the taste, intelligence and refinement of the age, preparing a fitting welcome to those visiting this alluring
STOREHOUSE OF EARTH'S NOVELTIES.
It being all that the most exacting could wish, and as an attractive medium of
POPULAR INSTRUCTION
it has no equal on this continent. Here the contemplative mind may revel in
AN INTELLECTUAL FEAST,
studying Natural History from the
LIVING ANIMALS THEMSELVES,
it being the only place where correct information can be obtained.
FOUR GRAND PERFORMANCES CHRISTMAS.

CIRCUS—BROADWAY AMPHITHEATRE
No. 485 BROADWAY.
L. B. LENT.....Manager.
Extra attractions for the holidays. In future performances will be given
EVERY AFTERNOON
EVERY AFTERNOON
EVERY AFTERNOON
until further notice. Engagement of the celebrated
Madame LOUISE TOURNAIRE,
the greatest living equestrienne, with her
HIGHLY TRAINED DANCING HORSES,
who will appear
THIS AFTERNOON AND EVENING,
in conjunction with
THE GREAT MELVILLE,
THE SPINOLA BROTHERS,
STICKNEY, THE SOMERSET RIDER,
and all the leading artistes comprised in the
BEST TROUPE IN THE WORLD.
Door open at 2 and 7; to commence at 2½ and 7¾.
THREE PERFORMANCES ON CHRISTMAS.

A GRAND CHRISTMAS GALA DAY.
A GLORIOUS TIME ANTICIPATED!
ICE IN SPLENDID CONDITION
ON THE FIFTH-AV. POND,
Corner of 57th-st. and 5th-av.
The managers of this popular skating pond announce, with supreme pleasure, to subscribers and their friends that the ice is now in SPLENDID CONDITION—AS CLEAR AND SMOOTH AS THE SURFACE OF A MIRROR—and so solid that a week of August weather would scarcely leave an impression upon its surface. A GLORIOUS TIME, therefore, may be anticipated during the Holiday season.
That the friends of subscribers may, conjointly with them, enjoy the delight of these festive days, it has been determined to open the pond to all persons of well KNOWN RESPECTABILITY on the payment of 25 cents each at the gate.
A BAND OF MUSIC will be in attendance on every afternoon and evening.
☞ Season tickets may be obtained at the principal office of the Fifth-av. Hotel, and tickets of admission at the gate.

HOPE CHAPEL,
No. 718 BROADWAY.
EVERY NIGHT.
The new sensation of the day.
THE MOST REFINED AND DELIGHTFUL RESORT
IN THE CITY FOR LADIES,
"THE MAMMOTH STEREOSCOPTICON,"
OR "MIRROR OF THE UNIVERSE."
This splendid Entertainment, which is nightly attracting crowds of our best citizens, enables them make the tour of the world in fancy, without the expense of travel. The most beautiful Scenery, Architecture and Statuary of all lands and ages, are presented in a series of superb views, thrown upon a canvas measuring 600 suqare feet, and illuminated to the brilliancy of noonday by the most powerful light known to science. Doors open at 7; Tours begin at 8 P. M. Admission, 25 cents. Reserved seats 50 cents. Grand Matinées every WEDNESDAY and SATURDAY, at 3 o'clock. H. B. McKEON, Manager.

SURGICAL LECTURES.—Dr. E. H. DIXON will give his usual Winter course of ten Lectures on the Diseases and Surgery of the Pelvis. These lectures are intended exclusively for those who are already familiar with, but wish to improve their knowledge of the modern treatment of this important region. The lectures will be illustrated by demonstrations on the cadaver, and an extensive series of wax preparations by the Florentine Academicians of the graxid uterus and the diseases of woman. The modern method of treating Piles, Rupture and Fistula will be fully illustrated. The fee in all cases will be $100 in advance. Lectures to commence on the 4th of January. Address as above, Box No. 3,121, or at Dr. D.'s residence, No. 42 5th-av.

AMUSEMENTS.

NIBLO'S GARDEN—COMMENCES AT 7¼.
Lessee and Manager.....WM. WHEATLEY.
THIS THURSDAY EVENING, Dec. 24, 1863,
CHRISTMAS EVE.
A GREAT GALA PERFORMANCE.
FOR THE
BENEFIT
OF
MR. BARNEY WILLIAMS,
on which occasion
MR. BARNEY WILLIAMS,
MRS. BARNEY WILLIAMS,
WILL APPEAR IN
THREE PIECES and SIX CHARACTERS,
MAKING A BILL OF UNUSUAL ATTRACTION.
Miss Ada Clifton, Miss Mary Wells, Mrs. Skerrett, Mrs. Mark Smith, Mrs. Reeves, Mr. H. Pearson, Mrs. C. Walcot, Jr., Mr. E. Lamb, Mr. J. Seymour, Mr. E. B. Holmes, Mr. J. W. Blaisdell.
Commencing with the beautiful Irish Drama,
ALL HALLOW EVE;
OR, SNAP-APPLE NIGHT.
Rody O'Conner, with song and chorus,
Mr. BARNEY WILLIAMS.
Kitty Killen, betrothed to Rody,
Mrs. BARNEY WILLIAMS.
Followed by the laughable comedy of
YANKEE COURTSHIP;
OR, AWAY DOWN EAST.
Mrs. BARNEY WILLIAMS as
JEMIMA, the YANKEE GAL,
with a Yankee Song.
and real Arkansaw Traveler.
To conclude with the side-splitting farce of
BARNEY, THE BARON.
Barney.....Mr. BARNEY WILLIAMS.
TO-MORROW (CHRISTMAS) NIGHT,
A GRAND FESTIVAL HOLIDAY ENTERTAINMENT
OF MIRTH AND MERRIMENT.
Seats secured one week in advance.

WALLACK'S.
Doors open at 7¼; overture commences at 7¾; curtain rises at its conclusion. The performance will terminate close on to 11 o'clock.
THURSDAY, (Christmas Eve,)
SEVENTIETH NIGHT
of Mr. Lester Wallack's highly successful and unprecedentedly attractive new drama,
ROSEDALE,
with new Scenery, new Costumes, new Appointments, original Music, grand Ball Room Dancing and
SPLENDID TABLEAUX.
Mr. Lester Wallack, Mr. Gilbert, Mr. Fisher, Mr. Holland, Mr. Daly, Mr. John Sefton, Mr. Browne, Mr. Parker, Mr. Pope, Mrs. Hoey, Miss Gannon, Mrs. Vernon, Miss Morant, Mrs. John Sefton, Miss Barret, appearing in their original characters.
To-morrow, (FRIDAY,) CHRISTMAS NIGHT,
Buckstone's comedy,
MARRIED LIFE,
SATURDAY—Seventy-first night of ROSEDALE.
MONDAY—THE LOVE CHASE.
TUESDAY—Seventy-second night of ROSEDALE.
WEDNESDAY—MARRIED LIFE.
THURSDAY—Seventy-third night of ROSEDALE.

NIBLO'S SALOON.
GRAND CONCERT
FOR THE
BENEFIT
OF THE
CHURCH OF ST. GEORGE THE MARTYR,
On MONDAY EVENING, Dec. 28, 1863.
The following eminent artists have kindly volunteered:
MRS. JOHNSTON, (late Mary E. Hawley,)
MISS MINA GEARY,
MR. J. R. THOMAS,
MR. GUSTAVUS GEARY,
MR. J. N. PATTISON,
MR. JOHANNES SENIA,
MR. JAMES G. MAEDER.
Tickets Fifty cents each.
May be procured at Beer & Schirmer, No. 701 Broadway; Scharfenberg & Luis, No. 758 Broadway; Appleton & Co., No. 443 Broadway; T. F. Franz, No. 875 Broadway; J. R. Morewood, No. 61 Broad-st.; Pickard & Andresen, No. 75 Gold-st.; T. M. Bramie, No. 113 Pearl-st.; Robert Waller, No. 53 Cedar-st., and at the door on the evening of the Concert.
Doors open at 7, to commence at 8 o'clock.

WINTER GARDEN.
FIFTY-SECOND NIGHT
of the unequaled and brilliant engagement of
MR. AND MRS. W. J. FLORENCE.
TO-NIGHT AND EVERY NIGHT,
will be presented Tom Taylor's great picture of English every-day life,
THE TICKET-OF-LEAVE MAN.
"The whole effect of the play is so ethical," writes District-Attorney A. Oakey Hall, in his brilliant criticism, "that I wish the philanthropists of the day, who so shamefully neglect the Prison Aid Society, and who so culpably leave the care of the returned convict to his pals, could see the Ticket-of-Leave and your acting. The two should run together in the City far beyond New-Year's; and you should not receive your 'actor's ticket-of-leave' until every clergyman and boy in the Metropolitan Police District had seen the impersonation of the scenes between Brierly and Willoughby.

WINTER GARDEN.
SPECIAL NOTICE.—Those who desire to witness an entertainment of unequaled charm and delight, and make truly happy their
CHRISTMAS NIGHT,
should pass it with
MR. AND MRS. W. J. FLORENCE
at the
WINTER GARDEN,
and witness Tom Taylor's beautiful picture of English every-day life,
THE TICKET-OF-LEAVE MAN,
which, while full of striking situations and emotional effects, reaches at the same time all those heavenly lessons of charity which belong to the season, and may be characterized as one of
DICKENS' CHRISTMAS STORIES COMPRESSED.

IRVING HALL—THEODORE THOMAS
TENTH POPULAR MATINEE
AND CHRISTMAS MUSICAL FESTIVAL.
SATURDAY, Dec. 26.
Doors open at 1 o'clock; commence at 1½ o'clock, when the following powerful array of talent will appear:
MADAME COMTE BORCHARD,
Mr. Wm. Castle, Tenor, Mr. S. C. Campbell, Baritone
Mr. S. B. Mills, Pianist, Mr. Mollenhauer, Violinist,
Mr. Toulmin, Harpist, Signor Abelia, Accompanyist,
AND FULL ORCHESTRA,
comprising the best instrumentalists, who will perform the following pieces, altogether forming one of the most attractive programmes ever offered to the public:
Beethoven's Symphonie, in C Minor No. 5,
Meyerbeer's Dramatic Overture to Struensee,
Berlioz' celebrated dramatic symphonie Harold in Italia,
Introduction to the third act of Wagner's Lohengrin.
CHRISTMAS POLKA,
and FAUST QUADRILLE, by Fradel.
NOTICE.
On this occasion (Dec. 26) each purchaser of a ticket of admission will be presented with a copy of the "Christmas Polka," five pages, composed by Mr. Charles Fradel, and dedicated to the lady patrons of Theodore Thomas' popular musical matinée at
IRVING HALL
The prices will remain as usual—tickets 50 cents.
For sale at the music stores.
Ladies are requested to purchase their tickets previous to the day of the Matinée.

PARK THEATRE—BROOKLYN.
Lessee and Manager.....Mr. GABRIEL HARRISON.
Stage Manager.....Mr. B. A. BAKER.
THE GREAT FAIRY EXTRAVAGANZA.
THURSDAY EVENING, Dec. 24.
SLEEPING BEAUTY IN THE WOOD.
To conclude with the farce of
STATE SECRETS.
TO-MORROW, CHRISTMAS.
TWO GRAND PERFORMANCES.

NIBLO'S SALOON.
Miss LUCY SIMONS' GRAND CONCERT ON
THURSDAY EVENING, Dec. 31.
assisted by the following eminent artists, (by kind permission of Mr. J. Grau:)
Sig. STEFANI, Sig. MORELLI,
Sig. REMI.
Musical Director.....Signor MUZIO
Tickets, including reserved seats, $1; to be had on Monday at Beer & Schirmer's music store.

BROOKLYN ACADEMY OF MUSIC.
GERMAN OPERA.
Director.....CARL ANSCHUTZ
SATURDAY, DEC. 26, 1863,
FOR THE LAST TIME,
FAUST.
Great Romantic Opera in five acts, by C. Gounod. The Arion Society will kindly assist in the Soldier's Chorus.
The cast of the opera will be the same as performed in New-York.
In consequence of the length of the Opera the curtain will rise at 7½ o'clock.
Admission to parquet, dress circle and balcony $1; reserved seats 50 cents extra; family circle 50 cents; amphitheatre 25 cents.
The sale of reserved seats will commence in Brooklyn on Tuesday morning, at 8 o'clock, A. M.

CHRISTMAS NIGHT—IRVING HALL.
THE NEW-YORK HARMONIC SOCIETY
will give their twelfth annual performance of
THE MESSIAH,
On CHRISTMAS NIGHT, FRIDAY, Dec. 25, 1863,
Commencing at 7½ o'clock.
Miss M. BRAINERD, Soprano,
Mrs. JENNY KEMPTON, Alto,
Mr. G. SIMPSON, Tenor,
Mr. J. R. THOMAS, Bass,
With full orchestra,
Selected by HARVEY B. DODWORTH, Esq.
GEO. F. BRISTOW.....Conductor.
Tickets 50 cents; to be had at the music stores of Beer & Schirmer, No. 701 Broadway; Hall & Sons, No. 543 Broadway; Firth, Son & Co., No. 563 Broadway; Bristow & Hardenbrook, No. 765 Broadway; Scharfenberg & Luis, No. 758 Broadway; at Irving Hall, corner 15th-st. and Irving-place, and at the door on the night of performance.

BROOKLYN ACADEMY OF MUSIC.
SURPASSING ATTRACTIONS
FOR THE
POPULAR ENJOYMENT
ON
CHRISTMAS NIGHT.
THE MOST
UNPARALLELED COMBINATION
OF
MIRTH AND MERRIMENT.
With that popular favorite,
MR. C. W. CLARKE,
Supported by
MISS LOUISE HAWTHORNE,
Miss France, Miss Hyde, Miss Henriques, John Bridgeman, H. G. Clarke, E. S. Keene, T. S. Keene, &c., &c., in the most delightful of Comedies, by Tom Taylor,
STILL WATERS RUN DEEP,
and the most fun-provoking of Dramas,
DON CÆSAR DE BAZAN,
CHRISTMAS NIGHT, Dec. 25, 1863.

CHRISTMAS DAY.

CHRISTMAS AT THE FIVE POINTS HOUSE OF INDUSTRY.—The children of this Institution have a Dinner and Tree on Christmas, the gift of one of the City churches. The dinner will be at 1½ o'clock, and immediately after, the children will go into the chapel to receive their presents from the Tree.

SOUTH DUTCH CHURCH, 5TH-AV., CORNER OF 21ST-ST.—Special services for CHRISTMAS DAY, at 11 o'clock.

THE ARMY OF THE POTOMAC.

Important Order on Re-Enlistments and Furloughs.

Veterans to Come Home for Thirty-five Days.

The Army to be Supplied With Oysters, Fish, Poultry and Milk.

HEADQUARTERS ARMY OF THE POTOMAC, Dec. 21, 1863.

The following order was promulgated to the army to-day:

SPECIAL ORDERS, No. 329.—First—With exception hereafter indicated, corps and other independent commanders are now authorized to grant individual furloughs for thirty-five days, which must cover the entire period of the soldier's absence from his company and regiment, to such men, of their respective commands, as may have up to this date reënlisted, or having since the issue of the circular from these Headquarters dated Dec. 17, 1863, signified their intention to do so, shall at once reënlist as veteran volunteers under the provisions of the General Orders Nos. 191, 305 and 376 from the War Department.

Second—When three-fourths of the men of a regiment or company reënlist, such portion of the regiment or company will be allowed to go home in a body and take with it its arms and equipments. In all other cases the arms and equipments of the men granted furloughs will be turned in before leaving camp to the division ordnance officer, by whom they will be transferred to the officer in charge of the ordnance depot, to be held subject to his call on the return of the men to duty.

Three-fourths of a veteran regiment will be understood to mean three-fourths of the men belonging to it, and who are within the limits of this army, and not to include those absent as prisoners of war, in the general hospital, &c.

When there are men in a veteran organization who do not come within the limits for reënlistment, (all men who have joined the army since July 1, 1863, excepted,) and are yet willing to reënlist, they will be permitted to go on furlough with the regiment in case it goes in a body, and those only will be left behind who are within the limits and yet refuse to reënlist, and the aforesaid men who have recently joined.

The men willing to reënlist will, of course, not be discharged and remustered till they come within the limits, that is, have less than one year to serve; but they will be required to affirm, in writing, their intention to reënlist, and such affirmation must be witnessed by two commissioned officers, and filed with the muster rolls of the company to which they belong.

Third—Furloughs will not be granted in cases where three-fourths of a regiment or a company have agreed to reenlist under the foregoing provisions until after corps commanders shall have sent to these headquarters for the orders of the Commanding General therein, a statement showing the strength present with the army of such regiment or company, and the number of men who have reënlisted or can reenlist under the orders and instructions of the War Department.

Fourth—When an organization may be broken up for the time being by the departure of the men going on furlough, corps commanders will transfer temporarily the officers and men who remain to other regiments and companies from the same State, or organize them into a battalion, as may be thought best.

Fifth—Every furlough granted under this order will have an indorsement showing that the holder, as a veteran volunteer, is entitled to transportation to and from his home, as provided for by paragraph 4 of General Orders No. 376, from the War Department. Corps Commanders will make requisitions upon the Chief Quartermaster for transportation for the men of their commands who may be granted furloughs, and the Chief Quartermaster will make the necessary arrangements with the proper officer of his Department at Washington, to have such men forwarded to their homes.

Sixth—The necessities of the service will not admit of the quantity of furloughs at present to a larger number of men than are embraced in this order, but the men not herein included who may be entitled to reenlist as veterans will be granted a similar furlough on the return to duty of the men now furloughed.

Seventh—Corps and other independent commanders will report at the earliest moment practicable, the number of men who have reenlisted, or may reenlist in their respective commands, and who may receive furloughs under the provisions of this order.

By command of Maj.-Gen. MEADE.
S. WILLIAMS, Ass't. Adj't.-General.

LUXURIES FOR THE CAMPS.

HEADQUARTERS, Dec. 23.

In accordance with the generally expressed wishes of officers, Provost-Marshal-Gen. PATRICK has, to-day, issued an advertisement permitting the resumption of the oyster trade with the Army of the Potomac. A recommendation to the Commanding General was returned to-day vesting Gen. PATRICK with authority to regulate said trade as he might think proper. The object of the advertisement is to secure to corps hospitals and depots a supply of oysters at reasonable prices, and to avoid the annoyance of the transportation of a multitude of agents, who have hitherto charged exorbitant prices for oysters, canned milk, fish, poultry, &c. Gen. PATRICK wishes universal publicity to be given to the advertisement appended.

HEADQUARTERS ARMY OF THE POTOMAC, OFFICE OF THE PROVOST-MARSHAL-GENERAL, Dec. 23, 1863.

Sealed proposals will be received at this office until 12 o'clock M., on Saturday, the 2d day of January, 1864, for supplying the Army of the Potomac with oysters. The bids must be made by parties engaged in trade having control of their own oyster boats and vessels; the contract will be for the whole army, not for corps, hospitals, and depots. The bids will state the quantity that can be furnished daily, the price per can, gallon and bushel, delivered at corps depots, hospitals and general headquarters. One car daily will be set apart for the exclusive use of contractors, at a cost not exceeding $51 per trip. The ability of the bidder to fill the contract must be guaranteed by two responsible persons, whose signatures must be appended to the guaranty. Proposals must be addressed to the Provost-Marshal-General, Army of the Potomac, Washington, D. C.

(Signed,) M. R. PATRICK,
Provost-Marshal-General.

Arrangements are also in progress for supplying the army with fish, poultry, game and milk. The order relative to sutlers went into effect to-day. The weather is very fine.

THE WAR IN ARKANSAS.

Standwaite, Adair and Quantrell Routed.

ST. LOUIS, Tuesday, Dec. 22.

The Democrat has a special dispatch from Fort Smith, dated to-day, which says:

"The rebel force which crossed the Arkansas River, going northward, was under STANDWAITE, ADAIR and QUANTRELL. Capt. SPELLMAN, with some Indiana troops, encountered them at Barren Fork, Cherokee County—fought them for four hours, and routed them, with a rebel loss of about 70. They fled in all directions. They will doubtless reorganize.

It is suspected that their design is to concentrate on the Kansas border.

All is quiet in front."

Malden Bank Robbery and Murder.

BOSTON, Wednesday, Dec. 23.

The jury of inquest on the murder of young CONVERSE, a teller in the Malden Bank, have rendered a verdict that the crime was committed by a person or persons unknown. No clue has yet been discovered of the guilty party.

Sailing of the Canada.

BOSTON, Wednesday, Dec. 23.

The steamship Canada sailed this forenoon. She had 36 passengers for Liverpool, 27 for Halifax, and $130,000 in specie.

Sailing of the Asia.

HALIFAX, Wednesday, Dec. 23.

The Asia sailed at 10 A.M. for Boston, where she will be due on Thursday evening.

Auction Sales at Philadelphia.

PHILADELPHIA, Tuesday, Dec. 23.

Sales by auction to-day, amounted to 184 hhds. sugar, sold at 12¼c.@12¾c. for old crop, and 13⅜c.@13½c. for new; 596 bbls. New-Orleans Molasses, at 6c.@70c.

Boston Sanitary Fair.

BOSTON, Wednesday, Dec. 23.

It is estimated that the total proceeds of the Sanitary Fair, held in this city, will reach $140,000. $100,000 of this was to-day paid over to the Treasurer of the New-England branch of the Sanitary Commission.

The Fire at Gray's Ferry Bridge.

PHILADELPHIA, Wednesday, Dec. 23.

The western section of Gray's Ferry bridge was burned, but the eastern end, this side of the draw, was saved. By far the largest section of the bridge was saved.

LATER.

The portion of the bridge burned is but a single span, and the draw is not more than a tenth part of the whole structure. The draw was not burned, but cut away to prevent the flames extending to the east end. The damage will be repaired to allow the passage of trains inside of three days. Meantime, trains will start regularly, crossing over the new Pennsylvania Railroad bridge, half a mile above. The fire probably originated from the sparks of a passing locomotive.

Ecclesiastical Council at New-Haven.

NEW-HAVEN, Wednesday, Dec. 23.

At an Ecclesiastical Council convened in this city, responsive to a majority call of the Brotherhood of the South Congregational Church of New-Haven, it was determined to-day, by a unanimous vote, to refuse to recognize the Society of the Church as of any regular Congregational organization, so long as said Society continue to retain the services of Rev. J. HALSTED CARROLL, on account of his not exhibiting adequate proof of his being in regular standing as a clergyman of said denomination, and because of his alleged disloyalty. The complainants were further requested to withdraw from connection with the said Church.

Indiana Politics.

INDIANAPOLIS, Wednesday, Dec. 23.

A meeting of the State Central Committee of unconditional Union men, including war Democrats, to-day, determined to call a mass convention, to be held at Indianapolis, on the 22d and 23d of February, for nominating a State ticket and selecting delegates to the National Union Convention.

Movements of Gen. Burnside.

PROVIDENCE, Wednesday, Dec. 23.

Gen. BURNSIDE arrived home this evening. Gov. SMITH met him at the depot. A Major-General's salute was fired.

Skating on Central Park Lakes and Fifth-avenue and Other Ponds.

Yesterday "The Ball is Up," was on the lips, in the mouths, in the looks and smiles of old and young of both sexes, and thousands pressed up town to the Central Park lakes and Fifth-avenue Park, to avail themselves of the welcome opportunity for skating. The ice was in fine condition on the Central Park lakes, and the large attendance can be judged by the fact that nearly 4,000 pairs of skates were loaned by the parties licensed for that purpose by the Commissioners, and these in addition to the immense numbers who own ice-skimmers themselves.

No other accident or annoyance occurred than the occasional and usual transposition of some of the tyros in skating from a vertical to a horizontal position; and the Park Police had none but the pleasing occupation of assisting pretty young ladies who had subsided into an interesting heap to regain their perpendiculars, and to send them again blushing on their icy way.

It is a very noticeable, and at the same time a very pleasing fact that, this season, a large proportion of the lady skaters are—either singly or in company with others of their sex—entirely unattended by gentlemen, and dash past the latter with perfect impunity and confidence. Of course, there were many excellent skaters on the lakes yesterday, but the most noticeable one was young HAINES, the skating champion.

The most noticeable of the fair sex was a sweet little girl of about 12 years, who was as expert as she was graceful, and created quite a furore wherever she appeared. She was accompanied by another pretty young lady and young gentleman, hardly less expert and graceful. The arrangement of the Commissioners in the Skate and Refreshment Department are excellent. Skates are furnished at reasonable rates, and refreshments of all kinds and of the best quality at moderate charges. Another department has been established, in which property or clothing, for a slight charge, is taken care of. Thousands were on the lakes last night, enjoying "skating by moonlight."

The Bull Fight.

The result of the King and Heenan fight was received yesterday, creating great excitement, and was at first very generally discredited by the partisans of HEENAN. Toward night, however, the doubts yielded, and an acknowledgement of defeat was made, save by a few enthusiasts. Stakes, however, were not delivered up, but will, doubtless, with the confirmation, be handed over to-day. That HEENAN should have been vanquished so easily and so speedily—that he should have adopted tactics so different from his old ones—that he so often threw KING and fell on him, doing no injury—that he was so dreadfully punished and KING almost unscathed, are assertions that Heenan men found it difficult to believe. They pointed to the fact that HEENAN fought SAYERS two hours and six minutes—but forgot that for over an hour of that time SAYERS had one of his arms disabled.

The result proves that HEENAN never was and never can be a match for an enduring man. He has physical strength, science, and a courage sufficient for a quick sharp struggle; of endurance he has none. He had MORRISSEY at his mercy on the third round of their contest, and did not know it,—the result being that he was defeated afterward. He never yet has been a winner, and is no match for any man anywhere near his proportions and who for any length of time can stand punishment.

The betting on him has been enormous. On no occasion has more money been wagered than on the result of this bull fight. MORRISSEY has won $34,000, HARRY HILLS $7,000, and other less noted sporting men proportionally, while thousands of individuals with whom betting is the exception, have gone into it wildly. The odds of two to one have all been given to KING's backers.

It is a good result, and has removed one notorious pugilist from the list this side of the water. A more degrading, brutalizing species of "sport" is not, and the earnest attempt of bruisers and vagabonds generally to nationalize and popularize it will, it is to be hoped, receive a quietus in the thorough thrashing HEENAN has received. The attempt to make this bull fight "international" was repudiated by the English papers, and, with few exceptions, rejected by ours. There was nothing "international" about it; HEENAN went to England, staid long enough to become familiarized, had his vanity excited, sought a fight, got one as quick as he sought it, and "caught a Tartar"—two or three Tartars.

Naval Movements.

A WAR FLEET TO BE STATIONED OFF SANDY HOOK AND IN THE NARROWS.

In conformity with the resolutions of the Government, indicated in the order received by Marshal MURRAY, which were published in yesterday's papers, Admiral PAULDING has received orders from the Navy Department to dispatch, as soon as convenient, to the Narrows and Sandy Hook, a fleet of vessels-of-war adapted for the purpose of overhauling and searching mercantile ships and steamers leaving the port. No sooner had the orders been received by the Admiral than he immediately sent for the commanding officers of the United States steamers Neptune, Kensington and Peterhoff, and gave them the necessary instructions. The Vicksburgh had gone down to the Narrows on Sunday evening, in company with the Sebago—the latter gunboat ordered to sea, and the former remaining off the Narrows, where she is at present. The Vicksburgh yesterday overhauled the Government transport Arago and sent her back to the City for a pass, without which she was attempting to leave harbor. The Captain of the Arago thought it was not necessary to be provided with such a document, as he was in the Government service, but the Captain of the Vicksburgh undeceived him on this point. The following is a brief description of the vessels to take the position as stated: The Vicksburgh is a screw propeller, recently purchased from the Neptune Steamship Company with four others. She is a good-sized ship, having a capacity of 926 tons. Her dimensions are: Length, 185 feet; width, 33⅓ feet, and depth of hold 18 feet. Her engines will enable her to steam very fast, their cylinders being 36 inches in diameter. The vessel was built recently at Mystic, Conn. She is commanded by Commander D. S. BROWNE.

The Passport System.

A CALIFORNIA STEAMER SEARCHED.

Yesterday, at noon, the steamship Illinois sailed for Aspinwall, with 560 passengers. According to the instructions of Marshal MURRAY, Deputies BORST, JARVIS and RASBECK went on board, and, as the ship proceeded down the bay, they made a thorough search for firearms. Among the passengers were found 165 revolvers, 16 rifles and 7 fowling-pieces, which were taken, receipted for, labeled and placed in the custody of Purser PATTERSON, to be delivered to the claimants on reaching their destination. No difficulty was experienced by the officers, save from the loud-mouthed secessionists, who were locked up in their rooms until the search was over. The whole affair occupied over three hours, and the officers left the vessel at Sandy Hook in a tug sent down by the owners of the ship for their use.

Death of Gen. Corcoran.

A meeting of the officers of the Irish Legion was held at the Metropolitan Hotel last evening, to make arrangements to participate in the funeral honors to Brig.-Gen. CORCORAN. Col. MURPHY, of the Sixty-ninth, (in the field,) presided, and a large number of the officers were present. It was resolved that all the officers and privates of the Irish Legion now in New-York attend the funeral.

A Committee of the Council went to Washington last evening to receive the remains, which are expected there by noon to-morrow. They will immediately return with them, and are expected here on Friday. The military, under Gen. SANDFORD will receive and escort the remains to the Governor's Room, City Hall, where they are to lie in State until Sunday, when the funeral will take place. The following telegrams were received yesterday:

FAIRFAX COURT-HOUSE, Dec. 22, 1863.

To Hon. Judge Daly:

Gen. CORCORAN died at 8 o'clock and thirty P. M. this day. E. CONNELLY.

SECOND DISPATCH.

FAIRFAX COURT-HOUSE, Dec. 23, 1863.

J. B. Kirker, No. 599 Broadway:

The remains will be embalmed to-night. The body will reach Washington about noon to-morrow.

P. J. HUGHES.

CHRISTMAS FAIRS AND FESTIVITIES.—Last evening a very elegant Christmas Tree was provided and given to the Sunday School children of St. Bartholomew's Church, corner of Great Jones-street and Lafayette-place. The Church was crowded with joyous little ones, and the festivities were carried on with great spirit. A solo, superbly sung by Miss BRAINERD, and excellent organ music by Dr. CLARE W. BEAMES, added to the other attractions. The Congregational Church at Harlem, (Rev. Mr. BOWNE'S,) is holding a very successful fair, which will close this evening. The proceeds are to be employed toward furnishing the Church.

RETURN OF THE FRIGATE NIAGARA.—The frigate Niagara, which left the Navy-yard a few days since in search of the Chesapeake, returned yesterday. During the cruise the vessel touched at several ports in Nova Scotia. The officers of the Niagara, ascertaining that the pirate crew had been captured and taken into Halifax, sailed for that harbor, which was reached on the 20th inst., and departed from there for New-York the same day, making the run to this City in 70 hours.

☞ M. J. PAILLARD, No. 21 Maiden-lane, offers a very large variety of Musical Boxes for sale—especially suitable for holiday presents.

[Advertisement.]

MAJ.-GEN. BANKS—Portrait, Character and Biography; Lord LYNDHURST, do.; WM. H. WELLS, the Model Teacher; the Sioux Indians in a Scalping Dance; Beautiful Women; Egyptian Mummies; "Signs of Character," as seen in the Beard; Wild Men and Beast Children; Love, Courtship and Marriage; Dreams—Their Significance, with FORTY ILLUSTRATIONS, in the January number Phrenological Journal, now ready. 15 cents, or $1 50 a year. New volume. Address FOWLER & WELLS, No. 308 Broadway, New-York.

[Advertisement.]

WHERE ALL THE PEOPLE GO TO.—We believe the question has been settled somewhere as to what becomes of the pins, but we have never seen a satisfactory solution of the question where all the people we meet go to. Such crowds on Broadway, such crowds in the cross streets, such crowds in the avenues, such crowds in the cars, such crowds in the stages, such quantities of eager faces peering into every shop-window, and finally, such diversity of elbows digging into one's ribs, if one desperately tries a venture in the inside. Crossing Broadway at the corner of Fulton-street has been as much as one's life would be worth at any time within the past two weeks. What the attraction was, a stranger would find it difficult to guess. Perhaps he would think it was Barnum's Museum; but a citizen could tell that it was country cousins who were flocking there—the metropolitan current set lower down. What did the throngs of eager, well-dressed men want? They all had their gaze fixed in one direction. Something was in their eyes. Was it speculation? No; for they did not go down to Wall-street; they stopped at the store of the celebrated KNOX. What did they want with him? Why, Furs, to be sure. Of course; why didn't we think of it sooner? Furs for Christmas, presents for wives, sisters and daughters. KNOX is remarkable for the taste with which he manufactures these articles. His Furs are always warranted, his styles are the latest, and the finishing executed in the neat and artistic style which renders such a gift doubly acceptable. Thus KNOX solves at least a part of the problem as to where the people go to, and will again and again, during the present and coming week; for there are hundreds of wives and daughters yet to be made happy by the purchase, for a Christmas or New-Year's gift, of a set of KNOX's beautiful Furs.

[Advertisement.]

MME. DEMOREST'S IMPERIAL DRESS ELEVATOR.—Every lady is delighted with them, and they have become indispensable. Godey's Lady's Book for January, says: "We have lately seen a very useful article invented and introduced by Mme. Demorest, No. 473 Broadway, New-York, called the Dress Elevator, and is so arranged that by it the skirt can be uniformly raised all round at a moment's notice. The Elevator is hooked around the waist inside the dress; cords come together, and are secured to buttons which pass through the dress; the buttons are drawn forward and tied or may be merely held by the hand. These Elevators are sold at only 50 cents each."

[Advertisement.]

A BAD BREATH THE GREATEST CURSE THE HUMAN FAMILY IS HEIR TO.—How many lovers it has separated—how many friends for ever parted? The subject is so delicate your nearest friend will not mention it, and you are ignorant of the fact yourself. To effect a radical cure, use the "Balm of Thousand Flowers" as a dentrifice, night and morning. It also beautifies the complexion, removing all tan, pimples and freckles, leaving the skin soft and white. For sale by all druggists.

[Advertisement.]

E. LORD, cleaning and dyeing office, No. 486 Broadway, entrance No. 439 Broome-st. Gentlemen's garments made to look like new. References—Messrs. Brooks Brothers, Abbott & Rathbun, Smith & Rice, and other well known clothiers. Merino paramettas, silks, &c., excellently dyed.

[Advertisement.]

For the better accommodation of those about selecting Holiday Presents, the up-town depot for the supply of WHEELER & WILSON'S Sewing-machines, No. 939 Broadway, corner of Twenty-second-street, under the management of J. T. ELLIS, will remain open until 8 P. M. to Jan. 2, 1864.

[Advertisement.]

HERRING'S Patent Champion Fire-proof Safes, and HERRING'S new Patent Burglar-proof Safes, with HERRING & FLOYD'S Patent Crystalized Iron—the only material which cannot be drilled—at No. 251 Broadway, New-York.

[Advertisement.]

A gold medal was awarded to the Wilcox & Gibbs Sewing-Machine, at the late Fair of the American Institute.

Movements of European Steamers.

FROM AMERICA.

Hammonia	Dec. 26	New-York	Southampton.
City of Washing'n	Dec. 26	New-York	Liverpool.
Hibernia	Dec. 29	Boston	Liverpool.
Australasian	Dec. 30	New-York	Liverpool.
Asia	Jan. 1	Boston	Liverpool.
Edinburgh	Jan. 2	New-York	Liverpool.
Germania	Jan. 9	New-York	Southampton.
Adriatic	Jan. 12	New-York	Liverpool.
China	Jan. 13	New-York	Liverpool.
Africa	Jan. 20	Boston	Liverpool.
Bavaria	Jan. 23	New-York	Southampton.
Saxonia	Feb. 6	New-York	Southampton.

FROM EUROPE.

Hammonia	Dec. 1	Southampton	New-York.
Edinburgh	Dec. 9	Liverpool	New-York.
Kangaroo	Dec. 12	Liverpool	New-York.
Asia	Dec. 12	Liverpool	Boston.
Olympus	Dec. 15	Liverpool	New-York.
Germania	Dec. 15	Southampton	New-York.
C'y of Manchester	Dec. 16	Liverpool	New-York.
Adriatic	Dec. 18	Liverpool	New-York.
China	Dec. 19	Liverpool	New-York.
Africa	Dec. 26	Liverpool	Boston.
Bavaria	Dec. 29	Southampton	New-York.
Anglia	Jan. 1	Liverpool	Boston.
Columbia	Jan. 15	Liverpool	New-York.

For New-Orleans, Havana, &c.

Morning Star	Dec. 26	New-York	*New-Orleans.
Creole	Dec. 30	New-York	New-Orleans.
Corsica	Jan. 4	New-York	Nassau.
Corsica	Feb. 1	New-York	Nassau.

*Via Havana.

For California.

Illinois	Dec. 23	New-York	Nicaragua.

European Mails.

The mails for Europe by the Nova Scotian via Portland, close in this City on Friday, at 12 M.

The mails for the United Kingdom and the Continent by the City of Washington, close on Saturday, at 10½ A. M.

The mails for Hamburgh and the German States by the Bavaria, close at 10½ A. M. on Saturday.

For Havana, &c.

The mails for Havana and the West Indies by the Morning Star, will close on Saturday, at 10½ A. M.

Departure of Domestic Mails.

North Mails close at ....5 A. M. and 3:30 P. M.
South Mails close at ....5 A. M. 4:30 and 10 P. M.
Western Mails (via Erie Railroad)..5 A. M. and 3:30 P. M.
Eastern Mails at ....5 A. M., 1:30 and 6:30 P. M.

Mails for California, Oregon, Washington and the Sandwich Islands close daily at the New-York Post-office at 5½ A. M. and 3½ P. M.

On Sunday all Mails close at 1:30 P. M.

Passengers Arrived.

DEC. 23—In steamship Edinburgh, from Liverpool.—Messrs. Eshardt, Ronotthaler, Schultz, Feedmann, Denton, Lloyd, Engle, Schneider, Phillips, Maynard, Bevan, Houston, Rewman, Grower, Davy, Holly, Scherff, Ainslee, Wright, Lowry, Hoffman, Capt. Miller, Mr. and Mrs. Aussen, P. Luso, Capt. Logan and lady, Mrs. Connor, Mrs. Bell and child, Miss E. Barton, Miss English and niece, Mr. Condell and lady, and 312 in the steerage.

MINIATURE ALMANAC—THIS DAY.
Sun rises..... 7 22 | Sun sets..... 4 38 | Moon rises. —
HIGH WATER—THIS DAY.
Sandy Hook. 6 54 | Gov. Island.. 7 43 | Hell Gate.. 9 05

MARINE INTELLIGENCE.

NEW-YORK....WEDNESDAY, Dec. 23.

Cleared.

Steamships Celia, (Br.,) Billinge, London, Howland & Aspinwall; George Cromwell, Post, New-Orleans, H. B. Cromwell & Co.; Potomac, Sherwood, Portland, H. B. Cromwell & Co.

Steamers Illinois, Babcock, Aspinwall, M. O. Roberts; Ariel, Wilson, Aspinwall, D. B. Allen; W. Woodward, Moore, South Amboy.

Ships Impeatrice, (Aust.,) Stipanovich, Leghorn, Holmboe & Balchen; Emerald, Kuth, Liverpool, Howland & Frothingham.

Barks Columbia, (Brem.,) Muller, London, Charles Luling & Co.; Bolina, (Br.,) Comach, Cadiz, Arkell, Tufts & Co.; Col. James Scott, (Br.,) Sinclair, Cape Town; Nonantum, Kingman, San Francisco, R. M. Cooley; North Point, Nickerson, Key West; Talisman, (Br.,) Raffle, Baltimore, E. F. Dawson; Augusta Brewer, Foss, New-Orleans, T. A. R. Webster.

Brigs Raven, (Br.,) Saleack, Matanzas, Trujillo & Vining; Denmark, (Br.,) Staples, Cardenas, H. D. Brookman & Co.; Ida, Thompson, Zaza, Cuba, R. P. Buck & Co.; Clarissa, Reimees, Philadelphia, Pavenstadt & Co.; H. M. Hine, (Br.,) Dart, Curacoa, H. J. & C. A. De Wolf; Carmelita, Hansen, Baltimore, Prendergast Bros.; Idunee, (Norw.,) Bucher, Maranham, Heimboe & Balchen; Ocean Belle, (Br.,) Pettengill, St. John, P. R., Brett, Son & Co.; Clio, (Br.,) Stanley, Nassau, T. A. R. Webster & Co.

Schooners J. G. Huntington, Nickerson, Providence, H. S. Rackett & Son; Diadem, Ludlam, New Haven, M. Briggs & Co.; Hines, (Br.,) Fisher, Havana, Trujillo & Vining; W. H. Clena, (Br.,) Hall, Dinsmore, John R. Hall; L. A. Edwards, Line, Baltimore, Merrill & Abbott; George S. Adams, Fish, Baltimore, Merrill & Abbott; Statesman, Baltimore, Merrill & Abbott; S. Mills, Tuttle, Washington, Van Brunt & Slaght; Selah B. Smith, Tyler, Washington, Van Brunt & Slaght; F. Satterly, Alden, Washington, Van Brunt & Slaght; Richard Vaux, Powell, Washington, Van Brunt & Slaght; C. D. Hallock, Potter, Washington, Van Brunt & Slaght; Mail, Merrill, Washington, Thayer & Sargent; Vendori, Bray, Boston, G. L. Hatch; Onward, (Br.,) Nason, Windsor, D. R. De Wolff; Luilla, Burgess, Boston, Thayer & Sargent; Susan Moore, Foster, Machias, Simpson & Clapp; Howard Putnam, (Br.,) Wyman, Tabasco, D. Smith; Mulgrave, Ronkey, Halifax, G. Wheelwright; Southerner, Crowell, Washington, Murray & Nephew; G. P. Jones, Crowell, Baltimore, L. Kenny; H. C. Brooks, (Br.,) Crowe, Halifax, H. J. & C. A. De Wolff; Gen. Putnam, Sherrell, York River, F. J. Campbell.

Arrived.

U. S. steam transport Star of the South, M. S. Woodhull, from Hilton Head, to U. S. Assistant Quartermaster. Monday, 21st inst., at 7 A. M., 15 miles northeast from Fryingpan Shoals, was boarded by U. S. steamer Mercedita, from Beaufort, N. C., bound to Wilmington Bar, N. C.

Steamship Edinburgh, Roskell, Liverpool 9th inst., and Queenstown 10th, at 6½ P. M., with mdse. and 35 cabin and 318 steerage passengers to John G. Dale. 14th inst., lat. 50 56, lon. 28 39, at 7:10 P. M., passed one of the Company's steamers, bound E., (probably the City of Baltimore, hence 5th inst.) 19th, at 9½ P. M., lat. 43 17, lon. 55 44, passed a Cunard steamship, bound E.

U. S. Revenue steamer Miami, Commander Fenger, from a cruise in search of the Chesapeake.

U. S. steam frigate Niagara, Commodore Thomas T. Craven, from Halifax 20th inst.

Steamer Sea Gull, Kenny, Providence, with mdse. to E. Bynner.

Steamer Beverly, Pierce, Philadelphia, with mdse. to James Hand.

Bark Baltasare, (of London,) Robertson, Liverpool Oct. 15, with mdse. to Thomas Dunham. Experienced heavy northerly gales during the passage; sprung foremast.

Bark Leverrier, (Fr.,) Gautret, Aspinwall 29 ds., with cocoanuts to Boyd & Hincken.

Bark Lofia, (Ital.,) Lozier, Constantinople 84 ds., with wool to order. Had some heavy weather, split sails, etc.

Bark Eagle, Baker, Port Royal 7 ds., in ballast to S. W. Lewis & Co.

Brig Meta, (Dan.,) Storme, Buenos Ayres 74 ds., with hides to order. Had heavy weather on the coast.

Brig Guilia, (Aust.,) Glasar, Marseilles 53 ds., with mdse. to E. Caylus De Ruyter & Co. Vessel to Baetjer & De Vertu.

Brig Annie Collins, (Br.,) Smith, Windsor, N. S., 10 ds., with plaster to D. R. De Wolff.

Brig Olive, Boyd, Lubec 20 ds., with laths to master.

Brig Rockingham, Haskell, Boston, with laths to Dunham & Sawyer.

Brig Abilence, (Br., of Maitland,) Nelson, Maitland, N. S., 15 ds., with plaster to H. J. & C. A. De Wolf.

Brig Stadt Papenboun, (Hanov.,) Bolivin, Malaga 50 ds., with fruit to Funch, Meincke & Wendt.

Brig Cyprus, (of Maitland, N. S.,) McCulloch, Cienfuegos 15 ds., with sugar to J. F. Whitney & Co.

Brig William Nickels, French, Baltimore 5 ds., coal.

Schr. Kate Brigham, (3-masted,) Moser, New-Orleans 21 ds., with sugar and cotton to T. Dunham.

Schr. Ellen, (Br.,) King, Charlottetown, P. E. I., 24 ds., with oats to master.

Schr. John Langley, from an Eastern port, with lumber; has gone into Harlem, is consigned to Jed Frye & Co.

Schr. Forest King, (of New-Bedford,) Phinney, New-Orleans 16 ds, with sugar and molasses to John R. Dow. Been 5 days north of Hatteras, with heavy westerly weather, split sails.

Schr. Sceptre, (Br., of St. John, N. B.,) Pitts, Belize, Hond., Nov. 18, to D. R. De Wolff.

Schr. Victory, (of P. E. I.,) Vaneau, Greytown, P. E. I., 16 ds., with oats to J. Lanford.

Schr. Hanover, (of St. Johns, N. F.,) Lowe, Barbados 1st inst., and Ragged Island 12th, with salt to master.

Schr. Henrietta, (of Bath,) Wakefield, Bath, with lumber to Godfrey & Holyoke.

Schr. Nelly Potter, Sheppard, Boston 3 ds., with oats to N. L. McCready & Co.

Schr. Shooting Star, Marshall, Calais for Washington, put in to repair mainsail.

Schr. Samuel Gilman, Grover, Boston 3 ds, with mdse. to S. W. Lewis & Co.

Schr. Clio, (Br.,) McDonald, Charlottetown, P. E. I., 14 ds., with oats to C. H. Trumbull.

Schr. Diadem, (Br.,) Roddy, Cornwallis 8 ds., with potatoes to Duryea & Hyde.

Schr. Hannie Westbrook, Mundell, Portland, with heading.

Schr. W. Crawford, Matare, Portland, with heading, for Washington.

Schr. Amelia, Sawyer, Machias 13 ds., with lumber to F. Talbot.

Schr. Union, Brinkham, Millbridge 14 ds., with laths to Simpson & Clapp.

Schr. E. Kidder, Harksen, Georgetown, D. C., 68 hours, with coal to Murray & Nephew.

Schr. Giraffe, Higgins, Calais 15 ds., laths to master.

Schr. Wm. McCobb, Chipman, Portland, with heading to Frost & Morrow.

Schr. Czar, Hammond, Wareham, with nails to Parker Mills.

Schr. Matanzas, Hutchings, Portland 10 ds., lumber.

Schr. Nonpareil, (Br.,) Brooks, Cornwallis 10 ds., with potatoes to Duryee & Hyde.

Schr. Julia A. Rich, ——, Ellsworth 9 ds., with lumber to C. & E. J. Peters.

Schr. Madagascar, ——, Ellsworth 13 ds., with lumber to C. & E. J. Peters.

Schr. Maggie Bell, Gilkey, Norwich.

Schr. S. A. Appleton, Salsbury, Portland, heading.

Schr. E. De Hart, Low, Gloucester.

Schr. Ocean Ranger, Bowen, Portland for Alexandria.

Schr. Frederick Reed, Billings, Boston for Washington.

Schr. Lion, Furbush, Rockland, with lime.

Schr. Wm. Arthur, Haskell, Portland, with copper ore.

Schr. T. B. Smith, Briggs, New-Bedford, with oil.

Schr. A. T. Rowland, Newton, Providence.

Schr. Hattie, Staples, Vinalhaven, for Staten Island.

Schr. L. A. Bayles, Bayles, Providence.

Schr. Willow Harp, Davis, Providence.

Schr. R. W. Brown, Eisher, Baltimore 7 ds., with coal.

Schr. Oliver Spelman, Brown, New-Haven.

Schr. New-Jersey, Morris, Philadelphia, for Bridgeport.

WIND—Sunset, N. N. W.

BELOW—Italian bark Sophia, from the Black Sea, and a bark of Thomas Dunham's.

Sailed.

Steamship Virginia, (Br.,) for Liverpool.

Steamship Illinois, for Aspinwall.

Steamers New-Jersey, City of Hudson, Saladin, Empire.

Ship Whampoa.

Bark Casco.

Brigs A. V. Goodhue, Harriet, Fairhaven, St. Mary, Augusta, St. Peter.

Schooners Scylla, Adrian, Flying Cloud, Telegraph, Clio.

By Telegraph.

BOSTON, Dec. 23.—Arr. steamer Cornubia, from Halifax; bark Lawrence, from Cronstadt; brig St. Agnes, Bonaire; schr. C. L. Sparks, from Jacmel.

Miscellaneous.

The steamship Ariel, for Aspinwall, after backing out from her pier on the North River, came in collision with a schooner, staving a large hole in the Ariel's starboard quarter. She returned to her dock, and is now repairing. She will sail again to-day, 24th, at 2 o'clock.

The U. S. transports Arago, for Port Royal, and D. C. Mount, for Washington, D. C., returned this morning, having been boarded by U. S. gunboat Vicksburgh, off Sandy Hook, and ordered back for the proper clearance from the U. S. Marshall. Four other transports were sent back at the same time.

PORT LEWIS, Mauritius, Nov. 4.—The ship Julia Lawrence, before reported, has been surveyed, and the estimate of repairs having been laid before the Captain, he decided to condemn her; she was accordingly sold on the 15th ult., for $12,000. Her cargo will be taken forward to Falmouth by the ship Wild Hunter.

The ship Thomas W. Stearns was so badly damaged that it would have been impossible to repair her except at great expense. She has been condemned, and sold for $4,500.—(By letter to Ellwood Walter, Esq., Secretary of Board of Underwriters.)

Spoken, &c.

Columbia—steamship, steering S. W., 21st inst., at 11 A. M.

Cultivator—ship, Russell, from Liverpool Nov. 28, for New-York, 13th inst., lat. 51 24, lon. 22 12.

Etna—steamship, hence for Liverpool, 21st inst., at 10½ A. M., lat. 41 14, lon. 63 12.

Winnefred—Br. bark, bound E., 23d inst., lat. 39 40, lon. 70.

Ella—Br. brig, of and from St. John, N. B., bound S., 17th inst., lat. 29 30, lon. 75 28.

Foreign Ports.

At Ragged Island 12th inst., brig B. F. Nash, for New-York in 7 days.

At Belize, Hond., Nov. 18, brig A. D. Adams, for Boston in 7 days.

[PER JURA.]

Arrived from New-York—Dec. 7, Grand Frederick at Havre; 5th, Helena at Texel; 6th, Sir Isaac Newton at Cuxhaven; Alice Thompson at Cardiff, for Queenstown; 9th, Auguste Querretto at Liverpool.

Arrived from Philadelphia—8th, Anna Maria at Gravesend.

Arrived from New-York—Darmstadter at Cadiz.

Arrived from Boston—Monequick, at Cadiz.

Latest Shipping Intelligence.

Arrived from New-York—9th, Albert Teesa at Gravesend; Helvetia at Havre; 10th, Ganges, Adriatic and Pandora at Gravesend; J. P. Wheeler at Greenock; Jane and Alice at Hull.

The Neptune, at Bordeaux from New-York, lost sails and had masts damaged, and had thrown overboard part of her cargo.

[PER ASIA.]

Arrived from New-York—4th, Starfustan, Mary, Lucretia, Sunbury, and William Henry, at Cadiz; 9th, Anna Margaretta at Antwerp; Der Triede, in the Schelde.

The Federal steamer Kearsage was outside of Plymouth Sound on the 19th.

BUSINESS CHANCES.

$20.000.—A GENTLEMAN HAS THIS sum which he wishes to use in some safe business, and in which he will give some personal attention, if desired, and from which he can derive a fixed income beyond interest. The advertiser has a business education, and would be willing to attend to the correspondence, or, if not heavy, to the finances. Address Box No. 3,520 New-York Post-office, with either name or references, stating the description of business.

$10,000.—WANTED, A SPECIAL PARTNER with this amount, in an old-established cash business of the first respectability, in the lower part of the City. By investing in goods this Winter, a large amount of money can be realized the coming Spring. To a person having this amount to invest, excellent inducements will be offered. Reference and security first-class; principals only need apply. Address A. H. L., Box No. 169 Times Office.

AGENTS WANTED.—SIX AGENTS WANTED, to whom good salaries will be paid. They must possess good moral character; clergymen preferred. None need apply but gentlemen who can furnish the best of testimonials. Call at No. 618 Broadway, Room No 7, back room up second stairs, between 10 and 12 A. M., 28th, 29th and 30th Dec.

A SALESMAN IN A DOMESTIC COMMISSION house, with some capital, desires to find a person of experience similarly situated, with the view of forming a business connection. Address, confidentially, M. N. O., Box No. 888 Post-office.

$500.—WANTED, AN ACTIVE PARTNER, TO take the place of one retiring from an established light manufacturing business, which can be pushed to an unlimited extent. A good business chance. Address A. B., Box No. 4,759 Post-office.

A RARE CHANCE—A LIGHT AND PROFITable manufacturing busines; protected by letters-patent of the United States; for sale on easy terms. For further particulars address Box No. 163 P. O., Elizabeth, N. J.

HORSES AND CARRIAGES.

FOR SALE—A HANDSOME, STYLISH COUPE, nearly new. Apply at the carriage establishment of WOOD BROTHERS, Broadway, just above the Metropolitan Hotel.

WANTED—A LIGHT SECOND-HAND EXPRESS or other wagon, with top, in good order. For price, which must be low, address C., Box No. 130 Times Office.

BOARDING AND LODGING.

BOARD IN BROOKLYN—FOR A SINGLE gentleman, may be had in a private family, having a large, well-furnished chamber, with closet, bath, gas, &c., near the Wall-st. and Fulton Ferries. Address C. H., Box No. 1,455 New-York Post-office, with real name and place of business.

25 PER CENT. SAVED IN STATIONERY.

Merchants and others about forming
NEW FIRMS
are invited to procure
ESTIMATES
FOR THEIR BOOKS OR PRINTING
from CHAS. O. JONES,
Stationer, No. 76 Cedar-st.,
(near Nassau.)

THE NEW PATENTS.

Public attention is invited to important improvements in FIRE AND BURGLAR PROOF SAFES, recently patented by WALTER K. MARVIN of our firm, and bearing the following dates:

FIRST PATENT, for Improvement in Filling for Safes, Dec. 1, 1863.

SECOND PATENT, for Securing Durability of Both the Lining and Iron Works of Safes, Dec. 1, 1863.

The knowledge gained from over twenty years' experience as manufacturers and sellers of the two popular Safes, known as the PLASTER or WILDER PATENT and the ALUM PATENT, enables us to construct a Safe possessing the good qualities of each of these, while defects have been remedied which experience has proven to belong to both of them. The explanation is simple. We take dry calcined Plaster of Paris and Alum (the latter being broken into small lumps,) and thoroughly mix them.

We pack this mixture between the inner and outer cases, where it remains unchanged any number of years, until fire melts the alum (which contains a large quantity of water), and thus saturates the plaster, and forms the steam, which always preserves the contents of the safe. The plaster, by being wet, sets firmly, and even, if the alum near the outside is entirely melted, it forms cells, which retain the precise shape of the lumps of alum, and the filling or plaster keeps the safe as well filled as before the fire. This constitutes the first patent.

The second patent consists in coating the sides of the cases exposed to the filling with liquid quartz or glass, making a complete enamel, and thus rendering the joints hermetically tight.

Our Improved Safes, therefore, possess the following advantages:

They combine the two most fireproof substances known.
They are perfectly dry, and do not corrode the iron.
They do not lose their fire proof qualities by age.
Our locks are superior to any others in use.

When it is remembered that nearly all the Safes now in use are filled with plaster and water, or with alum and clay, the value of our improvement in obtaining perfect security from fire, nonliability to shrinkage of filling, so troublesome and dangerous in other modes, will be recognized and appreciated.

We would call special attention to our STEEL BURGLAR-PROOF BANK SAFES and SPECIE CHESTS. As they are made of three, or five, or more thicknesses, as may be desired, and the steel is hardened beyond the temper of any drill, the rivets being so arranged that they do not go through more than two plates, and consequently cannot be punched in, we know that we can produce a Safe that is impenetrable to any burglar, however skilled. We make these of all sizes, from $100 upward, which can be securely fastened in any of our Fireproofs.

We submit, from some of the highest authorities in the United States, the following testimony:

U. S. ASSAY OFFICE, NEW-YORK, Dec. 10, 1863.

Walter K. Marvin, Esq.—DEAR SIR: I have submitted to careful experiment the combination of materials lately patented by you as a non-conducting filling for Fireproof Safes, and I find them admirably adapted to resist the action of fire; the proof of which I placed in your hands this day. Having long given much study to the improvement of Fire Safes, I can confidently say, that I consider your new composition superior to all others of the kind that have come under my notice.

Respectfully yours, JOHN TORREY.

I have tested your fireproof filling thoroughly, and am satisfied that no other in use is equal to it.

ALEXANDER H. EVERETT,
Analytical and Consulting Chemist.

NEW-YORK COLLEGE OF PHARMACY, Dec. 4, 1863.

I regard your improved lining as superior to either the old plaster and water or alum and clay filling.

DUBOIS D. PARMELEE, M. D.,
Practical and Analytical Chemist.

No. 22 EAST 41ST-ST., NEW-YORK, Dec. 1, 1863.

Having been long acquainted with the materials used and the modes of filling Safes, I am prepared to express a highly favorable opinion of your invention, as fulfilling the required conditions, mechanically and chemically, and no mixture of superior qualities is known to me.

A. A. HAYES, M. D., State Assayer.

No. 18 BOYLSTON-ST., BOSTON, Dec. 7, 1863.

And I consider yours the best combination of materials for fire-proof filling with which I am acquainted.

CHAS. A. SEELY,
Consulting and Analytical Chemist.

No. 244 CANAL-ST., NEW-YORK, Dec. 2, 1863.

OFFICE OF THE SCIENTIFIC AMERICAN, NEW-YORK, Dec. 12, 1863.

WALTER K. MARVIN, Esq.—Dear Sir: From the nature of the substance you use in your new composition for filling Safes, we are satisfied that a superior result is obtained than by any other filling known to us, and we fully concur in the opinion expressed in Prof. Torrey's certificate, which we have read.

Respectfully yours, MUNN & CO.

We pledge ourselves to convince any one of the above facts who may favor us with a call.

For more full information in regard to our Safes, please send for larger Circular.

MARVIN & CO.,
Sole Manufacturers of Marvin's Patent Fire, Burglar and Damp-Proof Safes, No. 265 Broadway, New-York.

MARVIN & CO.
ALUM PATENT
FIRE, BURGLAR AND DAMP PROOF
SAFES.
NO. 265 BROADWAY.
SEND FOR A CIRCULAR.

CENTRAL PARK SKATE EMPORIUM.
PHINEAS SMITH,
No. 414 Broadway,
Between Walker and Canal sts., New-York.
All the latest styles of English and American SKATES.
SMITH'S IMPROVED SKATE, new toe and heel made to order by Marsden Brothers, Sheffield, England.
DUTTON'S SHELL-GROOVE SKATES, for learners.
Sole manufacturer of BRADY'S GENUINE NEW-YORK CLUB SKATE, without straps.
Depot of the AMERICAN PARLOR OR FLOOR SKATE.
BRADY'S PATENT SKATING-SHOE, for ladies and gentlemen, adapted for walking or skating.
Also the finest assortment of TOOL-CHESTS in the U. S., for Holiday Presents, from $2 to $100.
Illustrated price-list sent on application.

TO CONSUMPTIVES.

Consumptive sufferers will receive a valuable prescription for the cure of Consumption, Asthma, Bronchitis and all Throat and Lung affections, (free of charge,) by sending their address to
Rev. E. A. WILSON,
Williamsburgh,
Kings Co., N. Y.

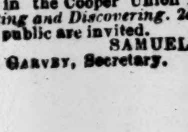

ELLIOT'S REPEATERS—Now Ready—Are the best revolvers made; great power, small size, carried in vest; safe; rapidly loaded and fired. Trade supplied. ELLIOT ARMS CO., 494 Broadway, N.Y.

AMERICAN INSTITUTE POLYTECHNIC ASSOCIATION.—The regular weekly meeting will be held THIS EVENING, at the rooms of the Institute in the Cooper Union Building. Subjects—1st, Inventing and Discovering. 2d. Electricity and Magnetism. The public are invited.
SAMUEL D. TILLMAN, Chairman.
B. GARVEY, Secretary.

The greatest assortment of skates and skate fixing will be found at the FAMOUS
CENTRAL PARK SKATE EMPORIUM,
which is removed from Broadway to
NO. 36 HOWARD-ST., EAST OF BROADWAY.
Skates from 25 cents to $25, of all kinds, comprising a SPLENDID ASSORTMENT of
MARSDEN'S, MOULSON'S, & other ENGLISH Skates,
PHILADELPHIA, and NEW-YORK CITY CLUB SKATES.
and other AMERICAN and FOREIGN Skates
for LADIES, GENTS and CHILDREN,
SKATE BAGS, SHINNY STICKS, STRAPS,
and everything in the skating line in boundless variety.
JNO. C. JOHNSON,
CHAS. J. ABRAMS, J. F. FARRINGTON, NO. 36 HOWARD-ST., East of Broadway.

BARGAINS FOR THE HOLIDAYS
IN TEAS, COFFEE, WINES, AND ALL KINDS OF GROCERIES AND PROVISIONS.
Flour, Fish; Raisins and Currants at 15 cents per pound; Citron and everything else used in every family; Butter, Cheese, Lard—all
CHEAP FOR CASH.
SUGARS—The largest assortment ever offered to the public in New-York. THOMAS R. AGNEW,
No. 260 Greenwich-st., and No. 89 Murray-st.

FINE TABLE AND POCKET CUTLERY.
SILVER-PLATED GOODS.
1,000 PAIRS ENGLISH AND AMERICAN SKATES,
ALL SIZES, STYLES AND QUALITIES,
FOR LADIES, GENTLEMEN AND CHILDREN.
TOOL-CHESTS COMPLETE, from $2 50 to $25.
BOYS' SLEIGHS, &c.
W. N. SEYMOUR & CO.,
No. 4 Chatham-square.

GROVER & BAKER'S
CELEBRATED ELASTIC STITCH
SEWING-MACHINES
were awarded the highest premiums over all competitors at the State Fairs of New-York, Vermont, Iowa, Indiana, Michigan, Illinois, Kentucky, Pennsylvania, Ohio and Oregon, and at every respectable Institute and County Fair held in 1863. Salerooms, No. 495 Broadway, New-York, and No. 182 Fulton-st., Brooklyn.

LADIES
who are in doubt as to what to buy for presents for their male friends, will please read the following:
FOR HOLIDAY PRESENTS.
AN IMPORTER'S STOCK AT RETAIL.
P. F. SMITH & BLAKE, NO. 379 BROADWAY.
(Large store corner of White-st.,)
have just opened an immense assortment of latest Paris and London novelties in
SCARFS,
Neck-ties, Gloves, Robes, Hosiery; Scarf Pins and Sleeve Buttons; Undershirts and Drawers, Traveling and Dress Shirts, &c., &c., which they are prepared to sell at JUST ONE PROFIT LESS than the usual retail prices. Also, for sale as above, 5,000 dozen gents' superior quality three and four ply Linen
COLLARS
at $1 75 per dozen, or 15 cents single; warranted fully equal to the collars usually retailed at $2 50 to $3 per dozen.

BALLOU'S
Patented
French Yoke
SHIRTS.
Warranted to FIT, and to be
CHEAPER
for the same qualities and make than those of any other Shirt House in this city.
Circular containing drawings and prices sent free.
For sale by all the principal dealers throughout the United States.
BALLOU BROTHERS, 403 Broadway, New York.

REMINGTON'S

ARMY AND NAVY REVOLVERS.
APPROVED BY THE GOVERNMENT.
Warranted superior to any other pistol of the kind. Address E. REMINGTON & SONS, Ilion, N. Y

GIFTS FOR BOYS AND ALL GIRLS.

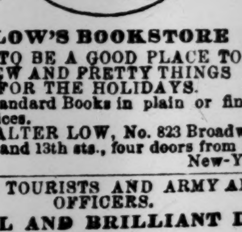

LOW'S BOOKSTORE
IS SAID TO BE A GOOD PLACE TO BUY
NEW AND PRETTY THINGS
FOR THE HOLIDAYS.
*** Sets of Standard Books in plain or fine bindings, at moderate prices.
WALTER LOW, No. 823 Broadway,
between 12th and 13th sts., four doors from 12th-st.,
New-York City.

SPORTSMEN, TOURISTS AND ARMY AND NAVY OFFICERS.
POWERFUL AND BRILLIANT DOUBLE GLASSES.

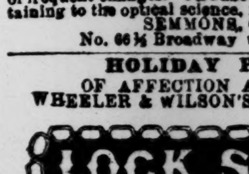

Portability combined with great power in Field, Marine, Tourists', Opera and general out-door day and night double perspective glasses, will show distinctly a person to know him at from 2 to 6 miles. Spectacles of the greatest transparent power to strengthen and improve the sight, without the distressing result of frequent changes. The above with all articles appertaining to the optical science, from the manufacturer,
SEMMONS, Occulist's Optician,
No. 66½ Broadway under the Lafarge House.

HOLIDAY PRESENTS
OF AFFECTION AND CHARITY.
WHEELER & WILSON'S HIGHEST PREMIUM
LOCK STITCH
SEWING MACHINES, No. 505 BROADWAY.

J. T. ELLIS
IS NOW RECEIVING ORDERS
FOR
WHEELER & WILSON'S SEWING-MACHINES,
At No. 939 BROADWAY,
Corner 22d-st.
Instruction given at residences, if required. Operators and machines sent into families.

A SECRET WORTH KNOWING.—GO TO THOS. R. AGNEW'S, Nos. 260 Greenwich-st., and 89 Murray-st., and see the low price he is selling Teas, Coffee, Flour, Wines and everything else used in every family.